

Anonymizer Total Net Shield Help™

Total Net Shield

Installation

To install the Anonymizer Total Net Shield, please go to www.anonymizer.com and click on Member Login to the top left.

Enter your Anonymizer Username and password and click the little arrow to the right.

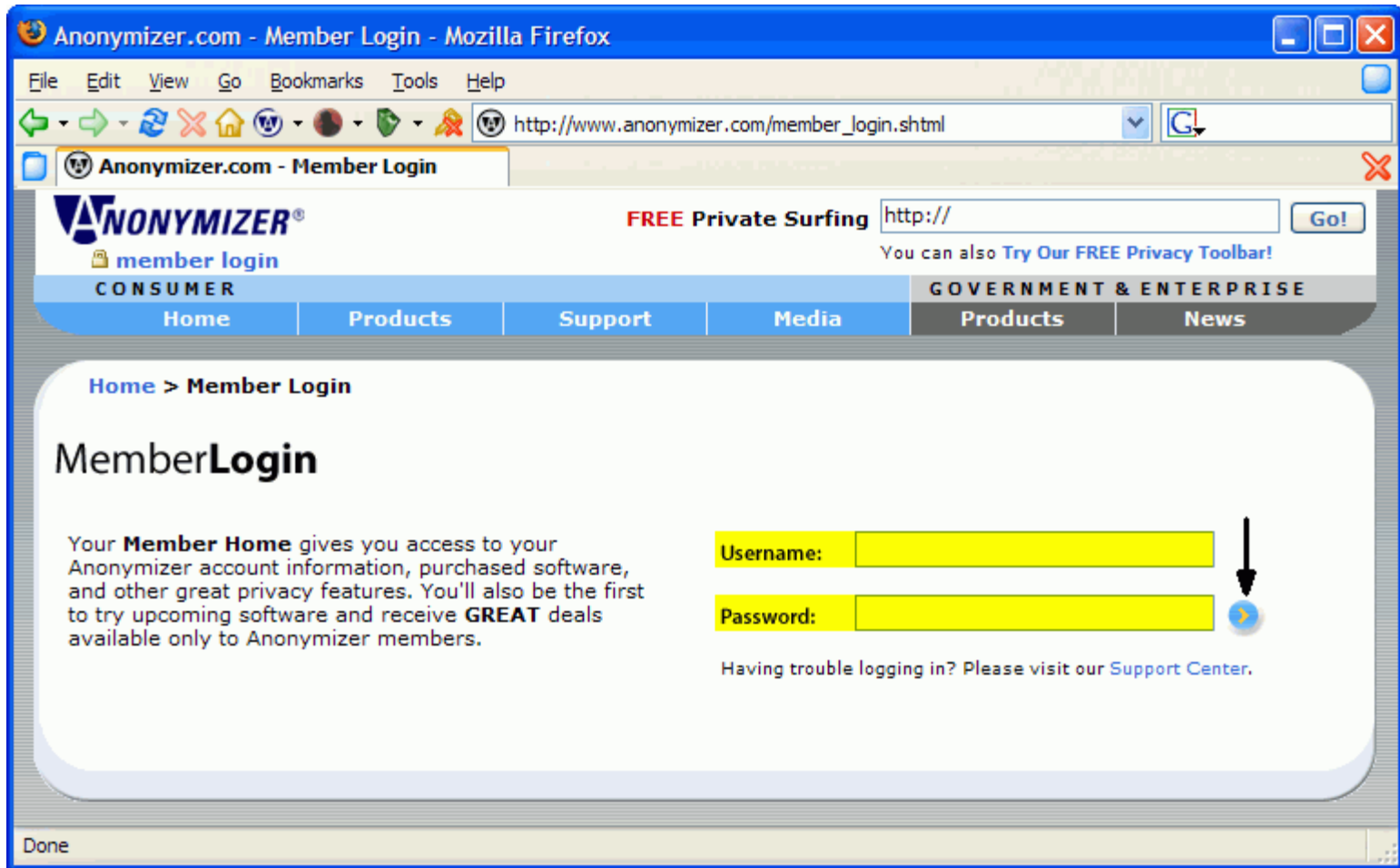

Once on the Member Page, click on 'My Downloads' to the right.

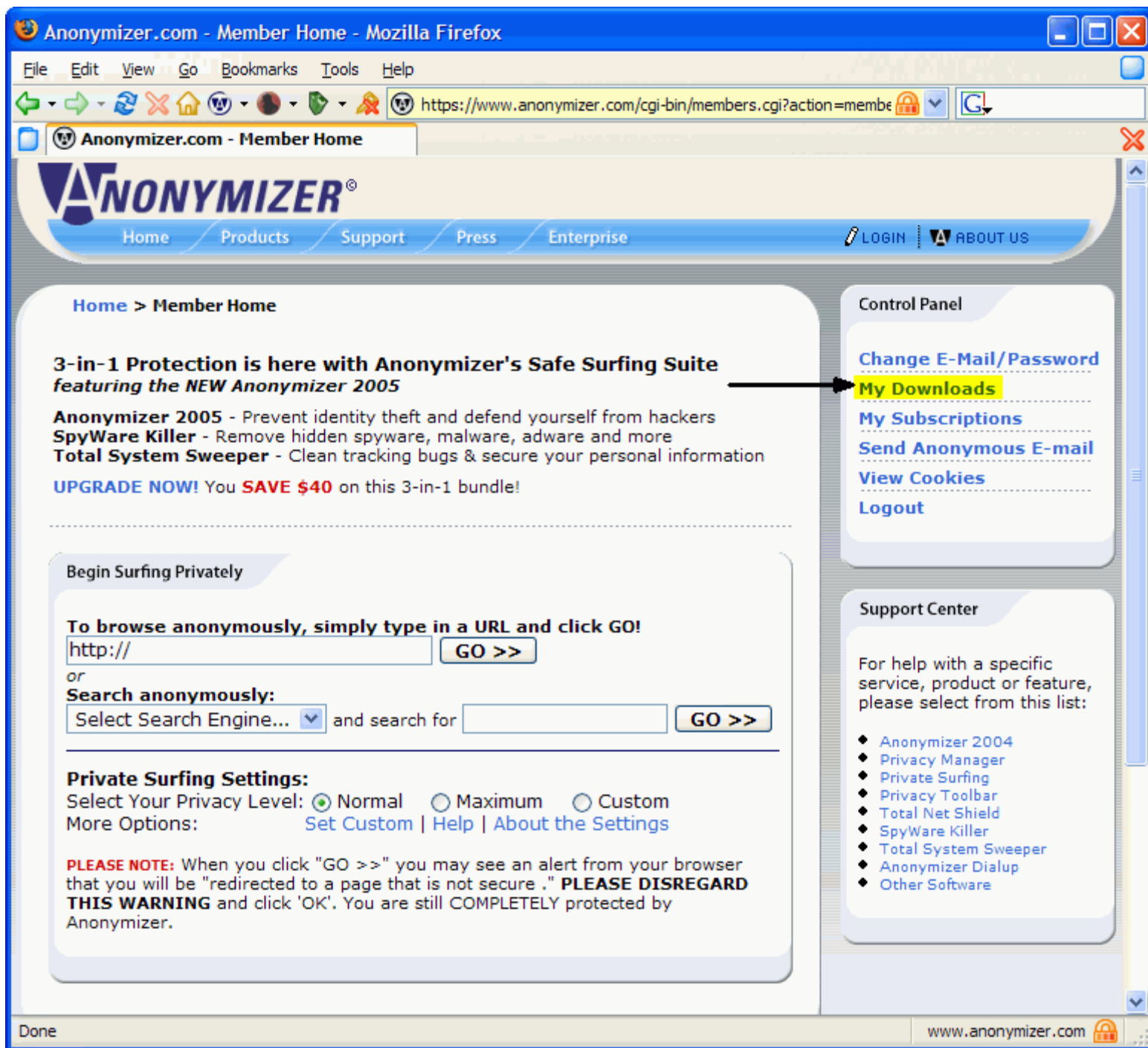

Once on the Downloads page, select on the software you want to download, then click 'Download Now'.

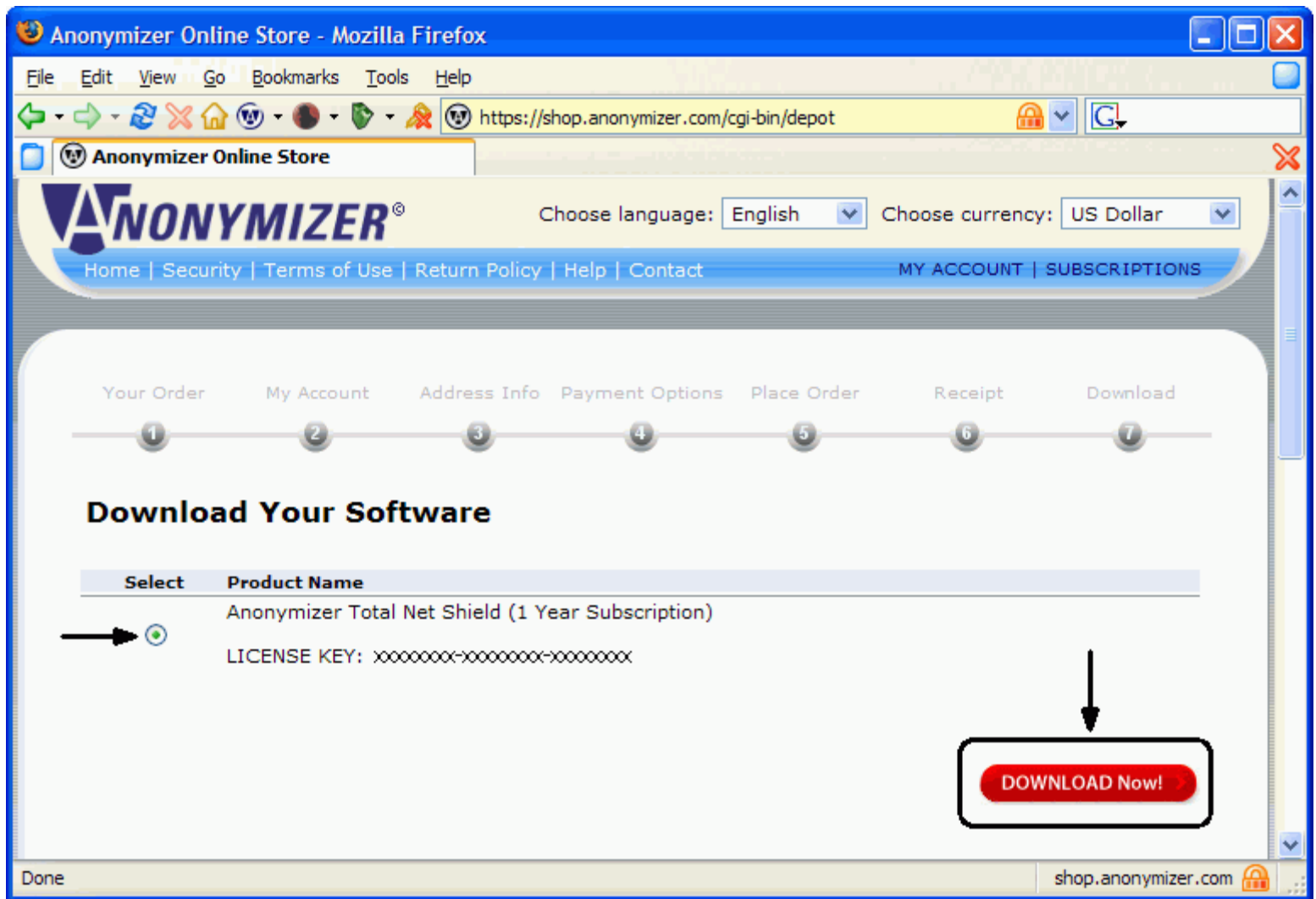

You then will have an installation Window pop up asking to Open, Save. Choose to 'Save' the file to your Desktop so you can locate it later.

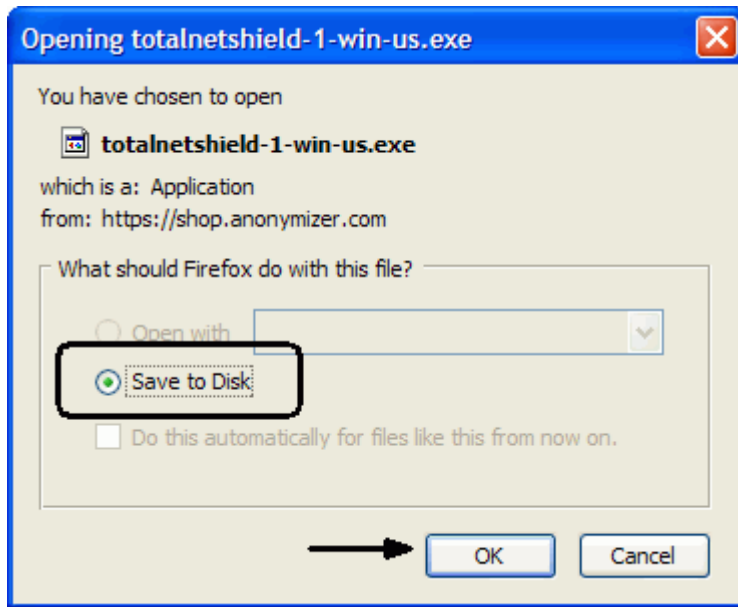

Once saved, double click on the Anonymizer Total Net Shield icon on your Desktop, or wherever you saved it, to install the software.

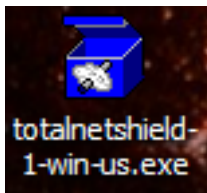

You will get a window for the Anonymizer Total Net Shield Installer; click 'Install' to continue.

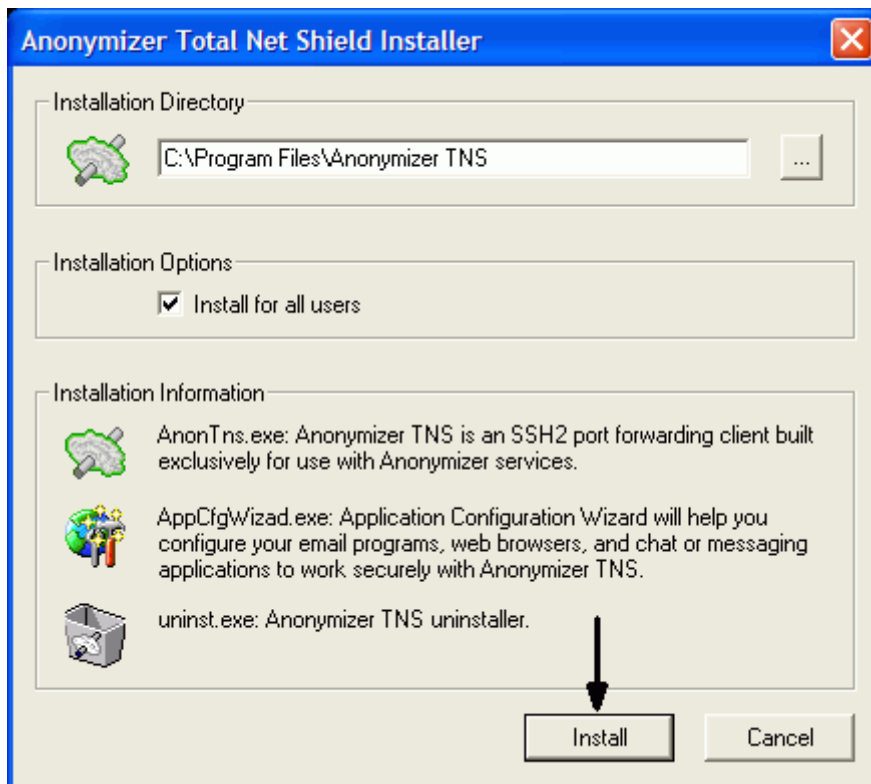

Once the installation is complete you will get a message stating the Anonymizer Total Net Shield installation has been completed. Click 'OK' to continue to the Configuration Wizard.

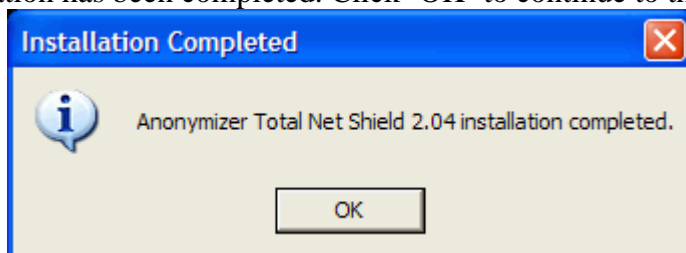

Next, a window will appear for the Application Configuration Wizard. Enter your Anonymizer username and click 'Next' to continue.

Application Configuration Wizard

User Information

Welcome to the Application Configuration Wizard.

This wizard will help you configure your email programs, web browsers, and chat or messaging applications to work securely with Anonymizer TNS.

The information entered on this page will be used to create or reset Anonymizer TNS email and news accounts in the email and newsgroup programs that you will choose on the following two pages.

The wizard will remember this information if you run it again at a later time.

User Name*

* Make sure to enter the user name exactly as provided by Anonymizer.

< Back Next > Close

The next page is to configure your Anonymizer email account into your email software. Simply click on 'Create Account' for the email program/programs you use. If you do not see the email program you use in this list, please contact Technical Support for further assistance. Your email address with Anonymizer is **yourusername@mail.anonymizer.com**. If you do not want to set up your email account, click on the 'Next' button to continue and skip this step.

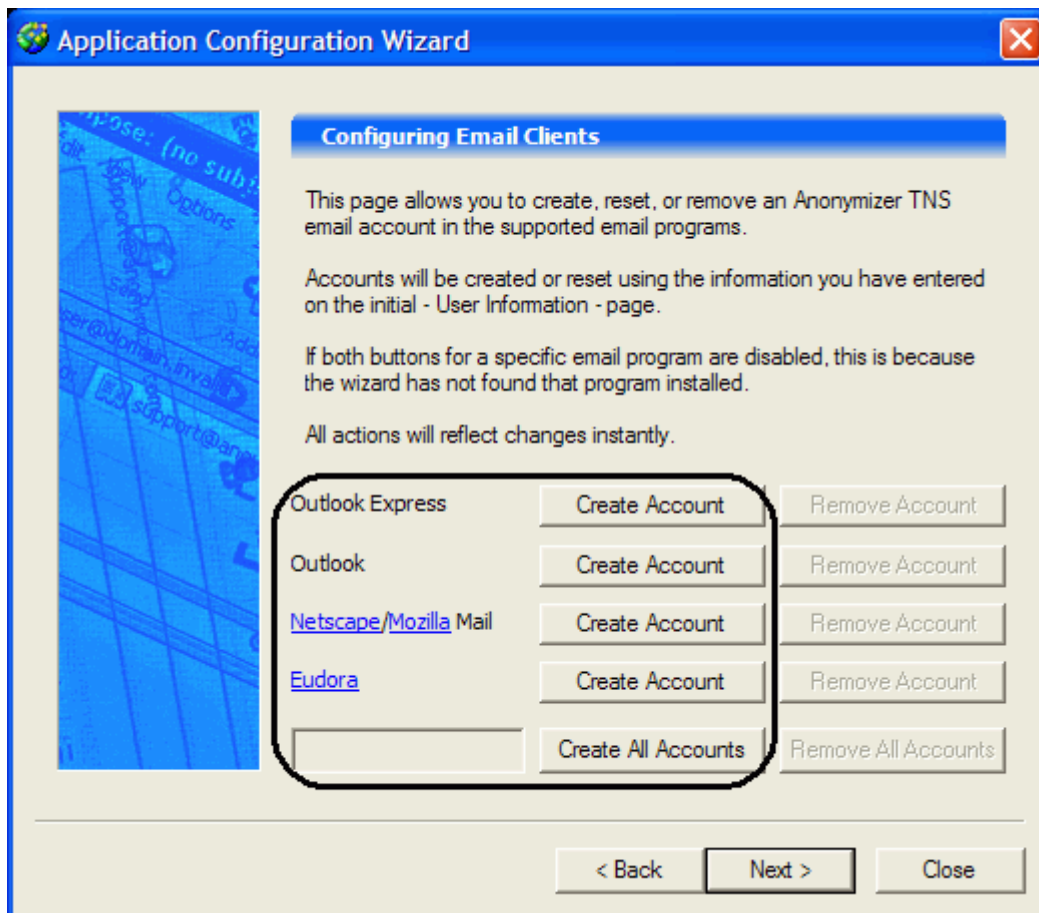

The next window is to configure your News Reader. Simply click on 'Create Account' for the News Reader program/programs you use. If you do not see the News Reader program you use in this list, please contact Technical Support for further assistance. Your News Reader will be configured to go through our Anonymizer News Server. If you do not want to set up your News Reader, click on the 'Next' button to continue and skip this step.

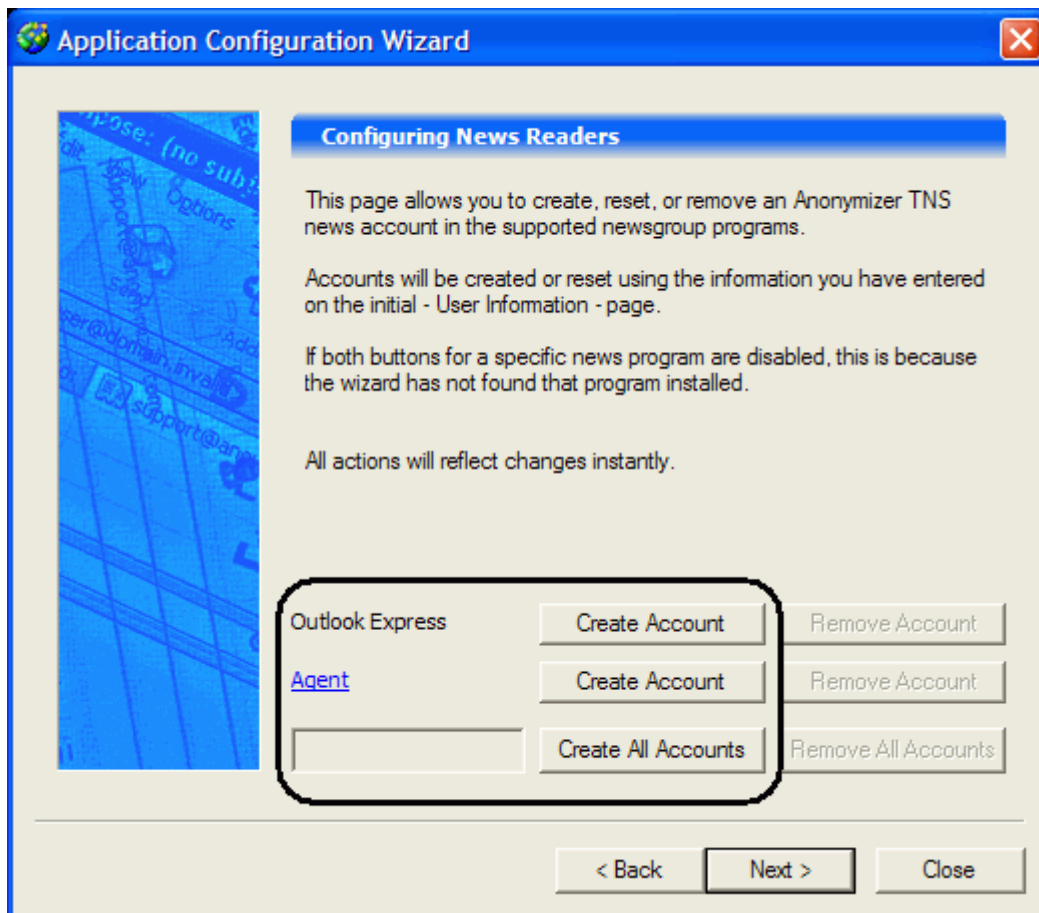

The next window is to configure your Internet browser. Simply click on 'Make Secure' for the Browsers you use. If you do not see the browser you use in this list, please contact Technical Support for further assistance. If you do not want to configure your browser, click on the 'Next' button to continue and skip this step.

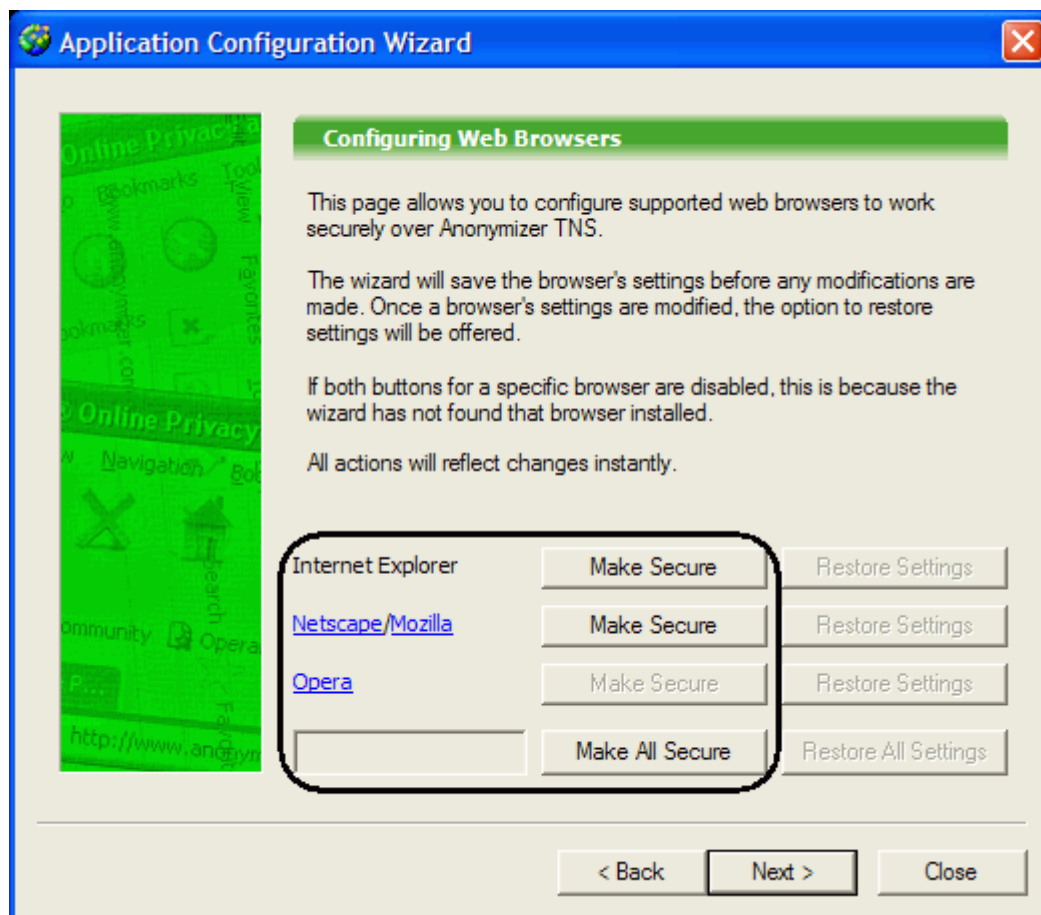

The next window is to configure your Chat programs. Simply click on 'Make Secure' for the chat program you use. If you do not see the chat program you use in this list, please contact Technical Support for further assistance. If you do not want to configure your chat program, click on the 'Finish' button to finish the installation and skip this step.

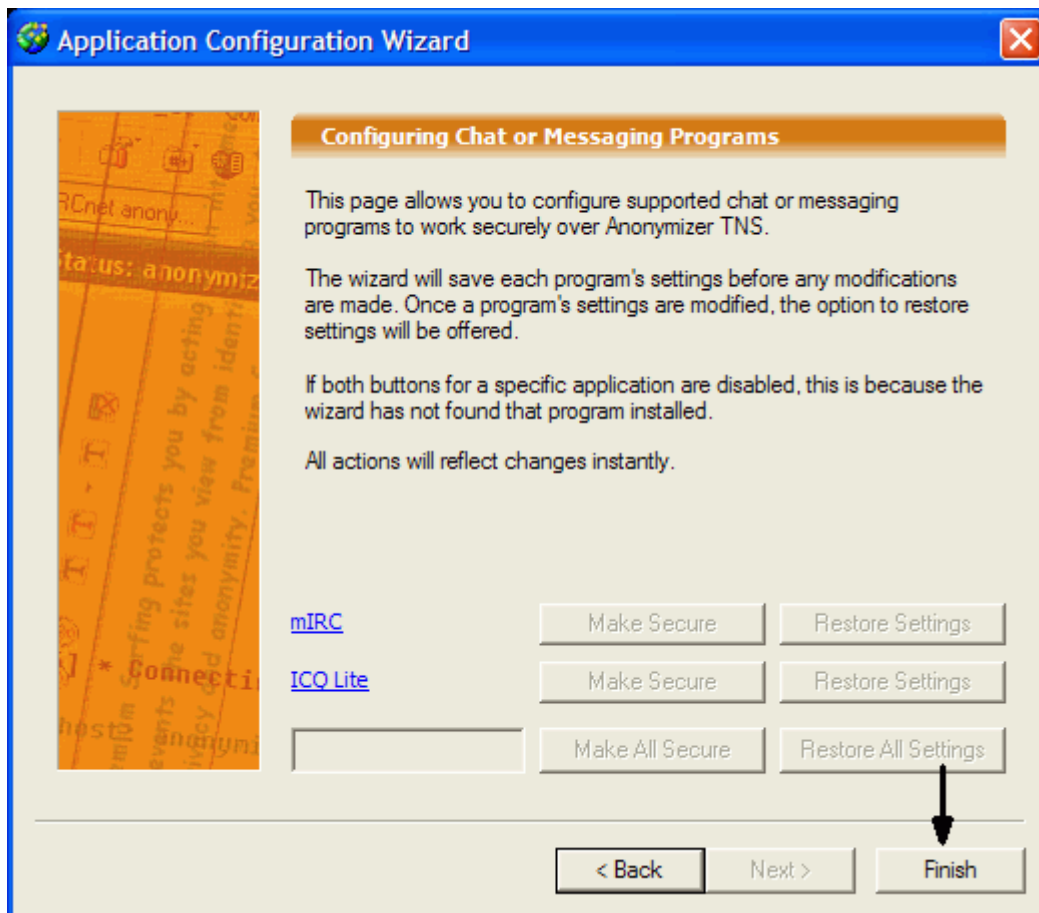

Once the configurations are complete you will get a message regarding a 'Host Identification Key'. As long as it states you are connecting to '**cyberpass.net, port 22**', then please select 'Accept and Save'. If it does not say '**cyberpass.net, port 22**', please contact Technical Support before proceeding.

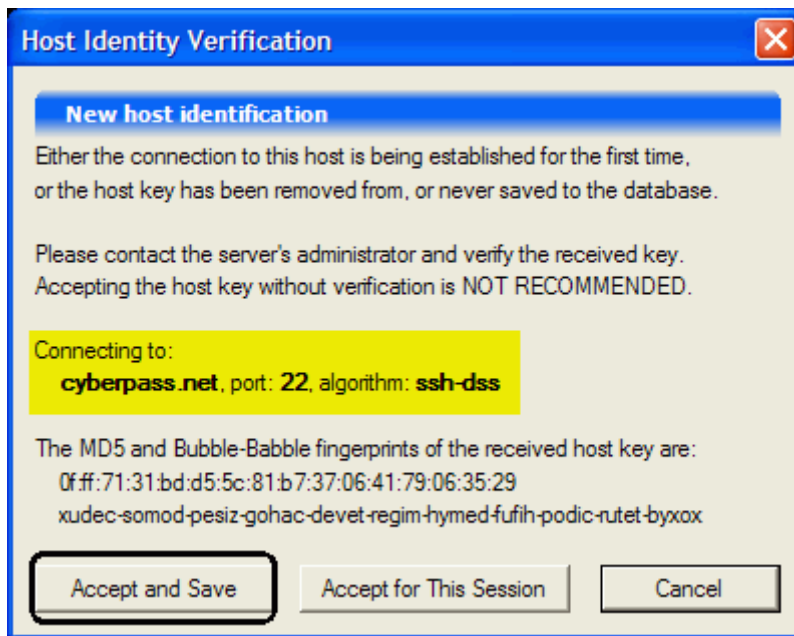

You will then get a small window requesting your Anonymizer username and password. Please input this information and click 'OK' to continue.

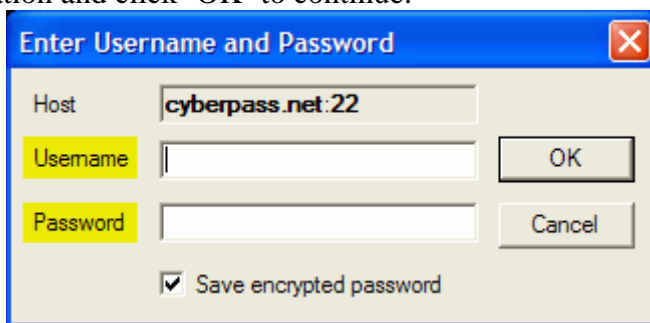

Once this is done, you will see the Anonymizer Total Net Shield icon down by your clock, this looks like  a cloud with a green tube going through it. And the main Total Net Shield window will appear. As long as the last message in the 'Log' at the bottom says SSH Session: Authentication Complete, you are now ready to surf the Internet securely. Please make sure you test your privacy by going to www.ipchicken.com, there you will see Anonymizer's IP address if you are configured correctly. The IP address you will see is 168.143.113.xxx (the last set of numbers change periodically), if you do not see this IP address, then the configurations are not correct. Please check your configurations within your browser or contact Technical Support for further assistance.

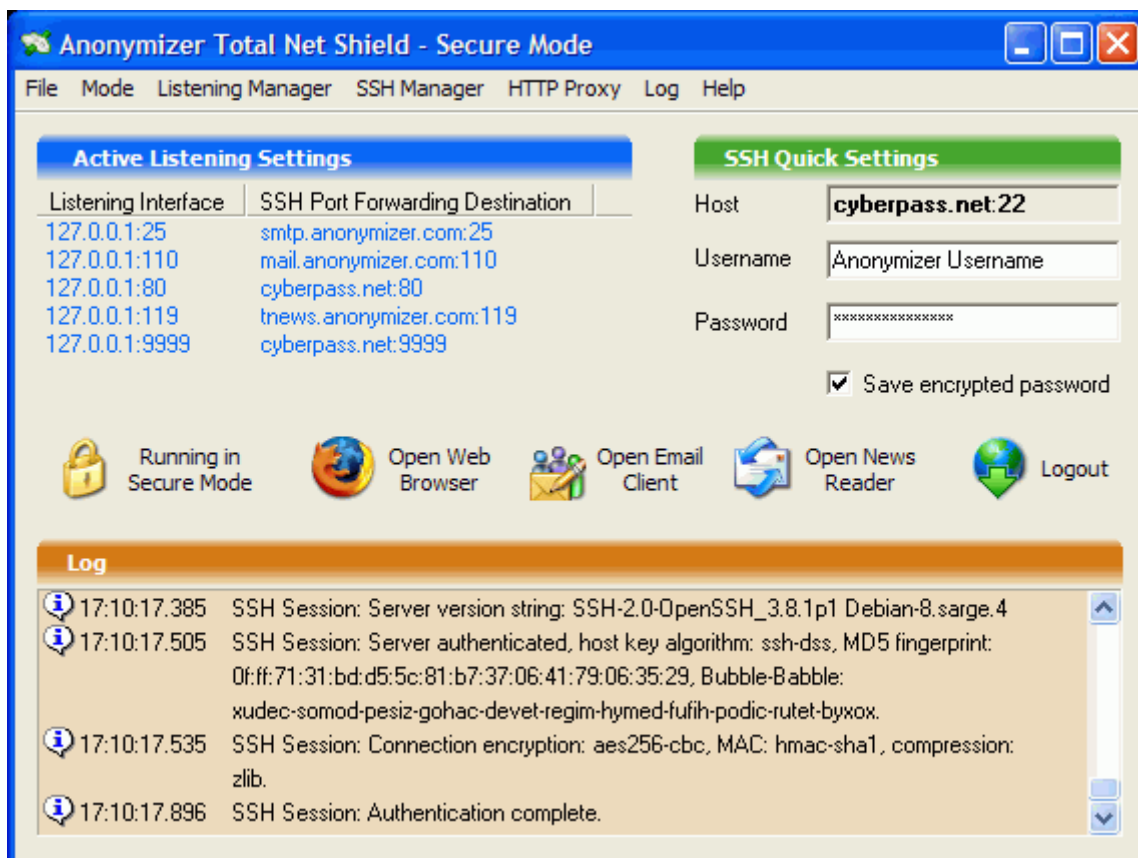

Internet Explorer Configurations (LAN)

To configure your Internet Explorer browser to connect securely to our Total Net Shield servers, please open your Internet Explorer browser and click on Tools > Internet Options.

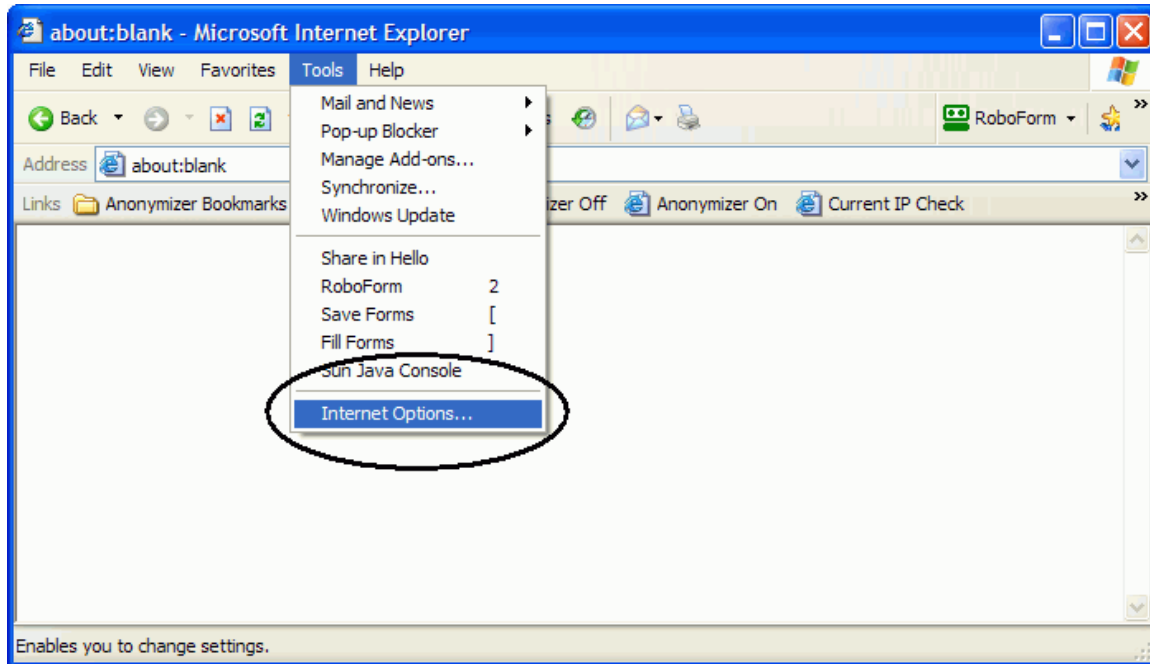

Click on the 'Connection' tab up at the top and click on 'LAN Settings' at the lower right.

In this next window, make sure the top section in 'Automatic Configuration' is NOT checked. And check the box 'Use a proxy server for your LAN'. Enter the word,

localhost, with no spaces and all lowercase and the Port as 80. Click OK and your browser is now secured.

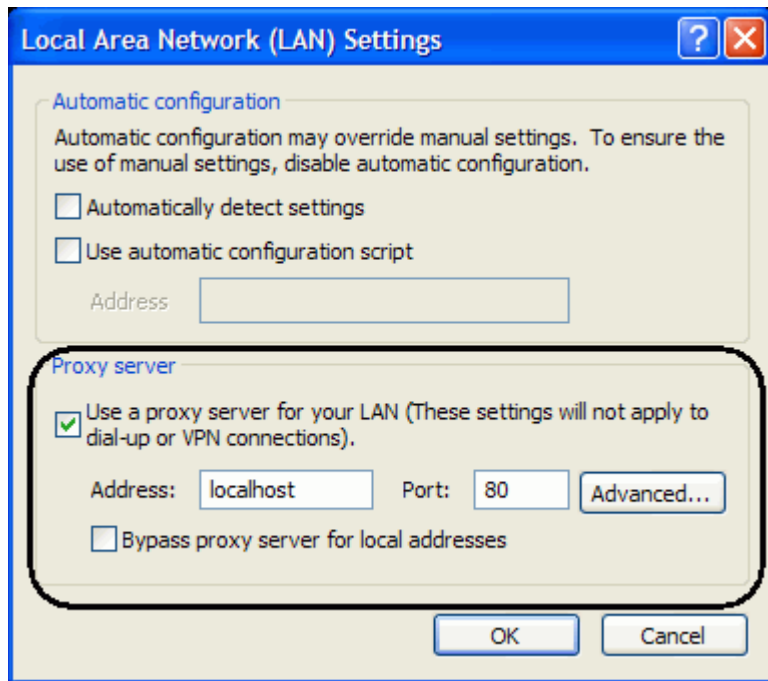

After you close out of your Internet Options window, you can now check your configuration settings at any website that can trace your IP address. www.ipchicken.com If you see the IP address as 168.143.xxx.xxx, the ending numbers will change, then this means you are secure.

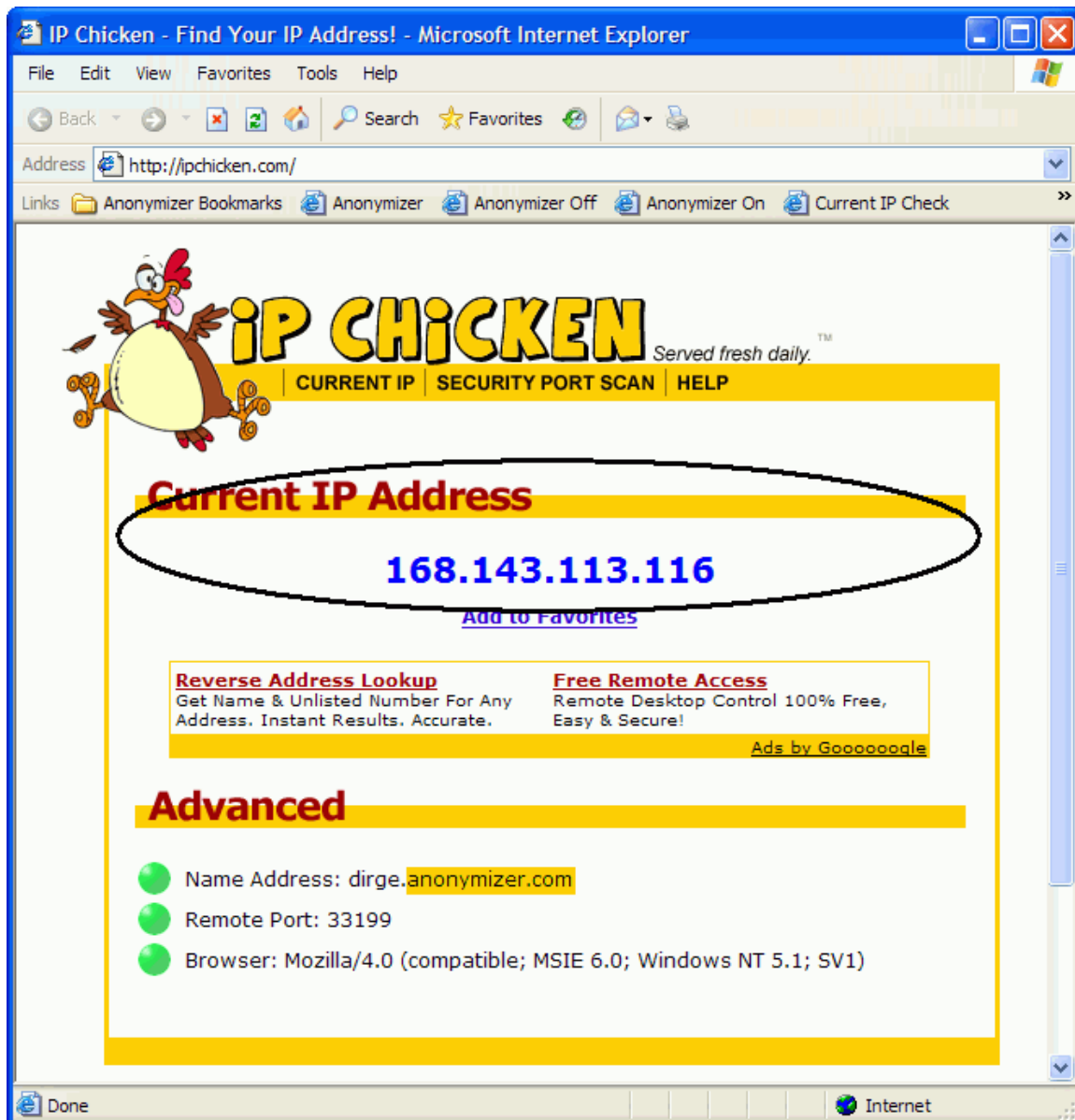

Internet Explorer Configurations (Dial Up/DSL)

To configure your Internet Explorer browser to connect securely to our Total Net Shield servers, please open your Internet Explorer browser and click on Tools > Internet Options.

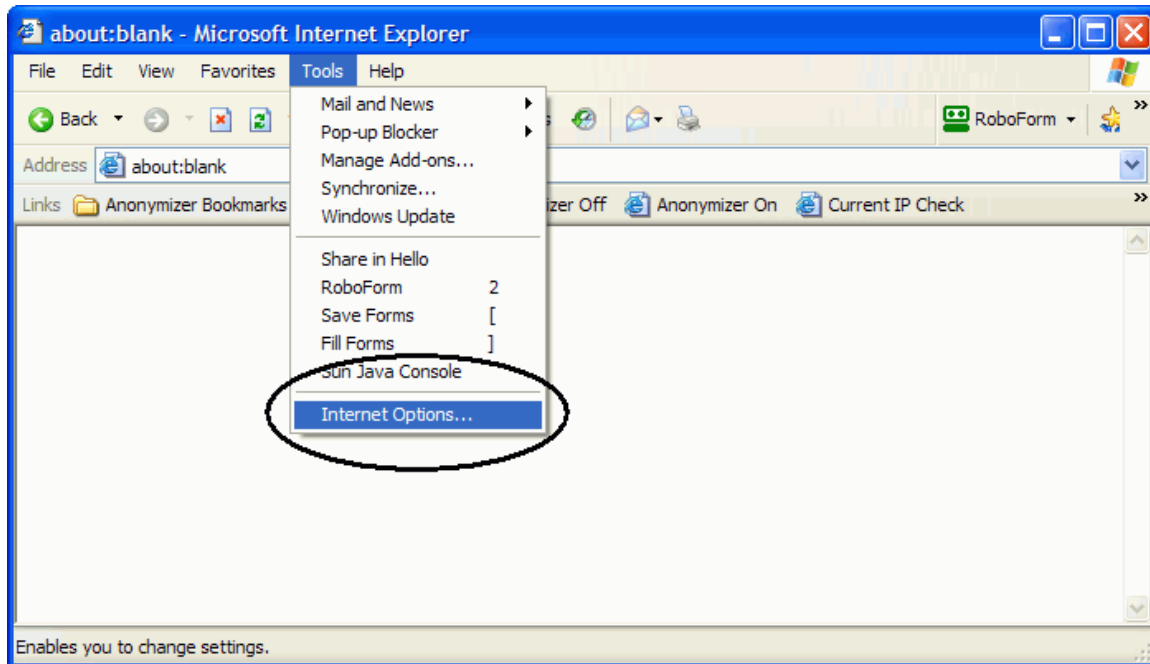

Click on the 'Connection' tab up at the top and select your Default dial up connection and click 'Settings'.

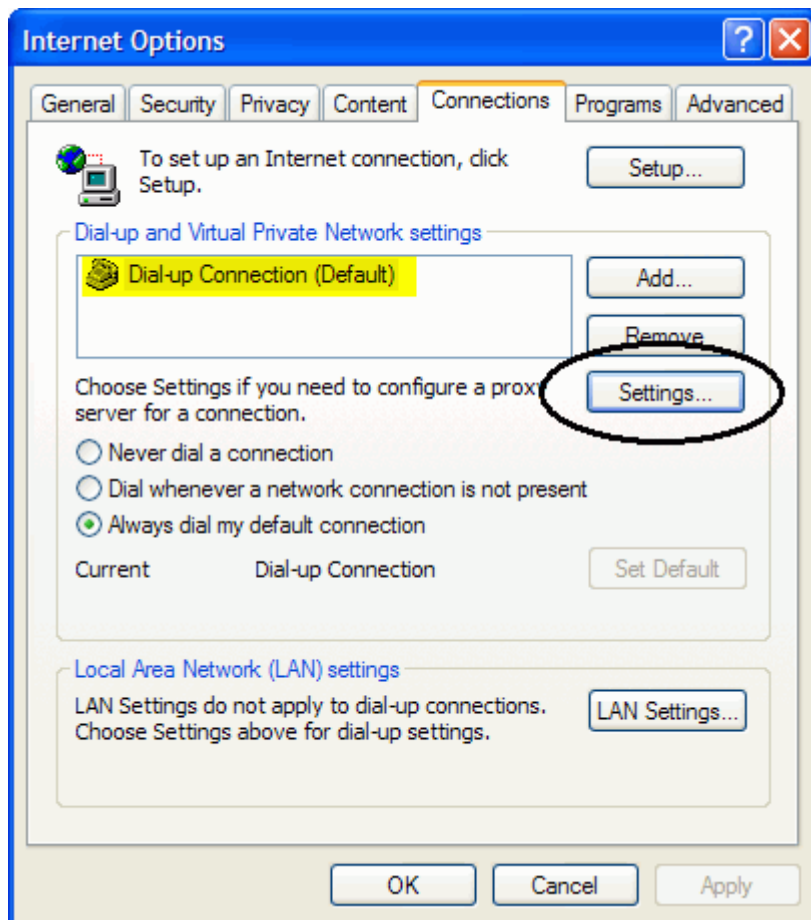

In this next window, make sure the top section in 'Automatic Configuration' is NOT checked. And check 'Use a proxy server for this connection'. Enter the word, localhost,

with no spaces and all lowercase and the Port as 80. Click OK and your browser is now secured.

Dial-up Connection Settings

Automatic configuration
Automatic configuration may override manual settings. To ensure the use of manual settings, disable automatic configuration.

☐ Automatically detect settings

☐ Use automatic configuration script

Address:

Proxy server

☒ Use a proxy server for this connection (These settings will not apply to other connections).

Address: Port:

☐ Bypass proxy server for local addresses

Dial-up settings

User name:

Password:

Domain:

After you close out of your Internet Options window, you can now check your configuration settings at any website that can trace your IP address. www.ipchicken.com If you see the IP address as 168.143.xxx.xxx, the ending numbers will change, then this means you are secure.

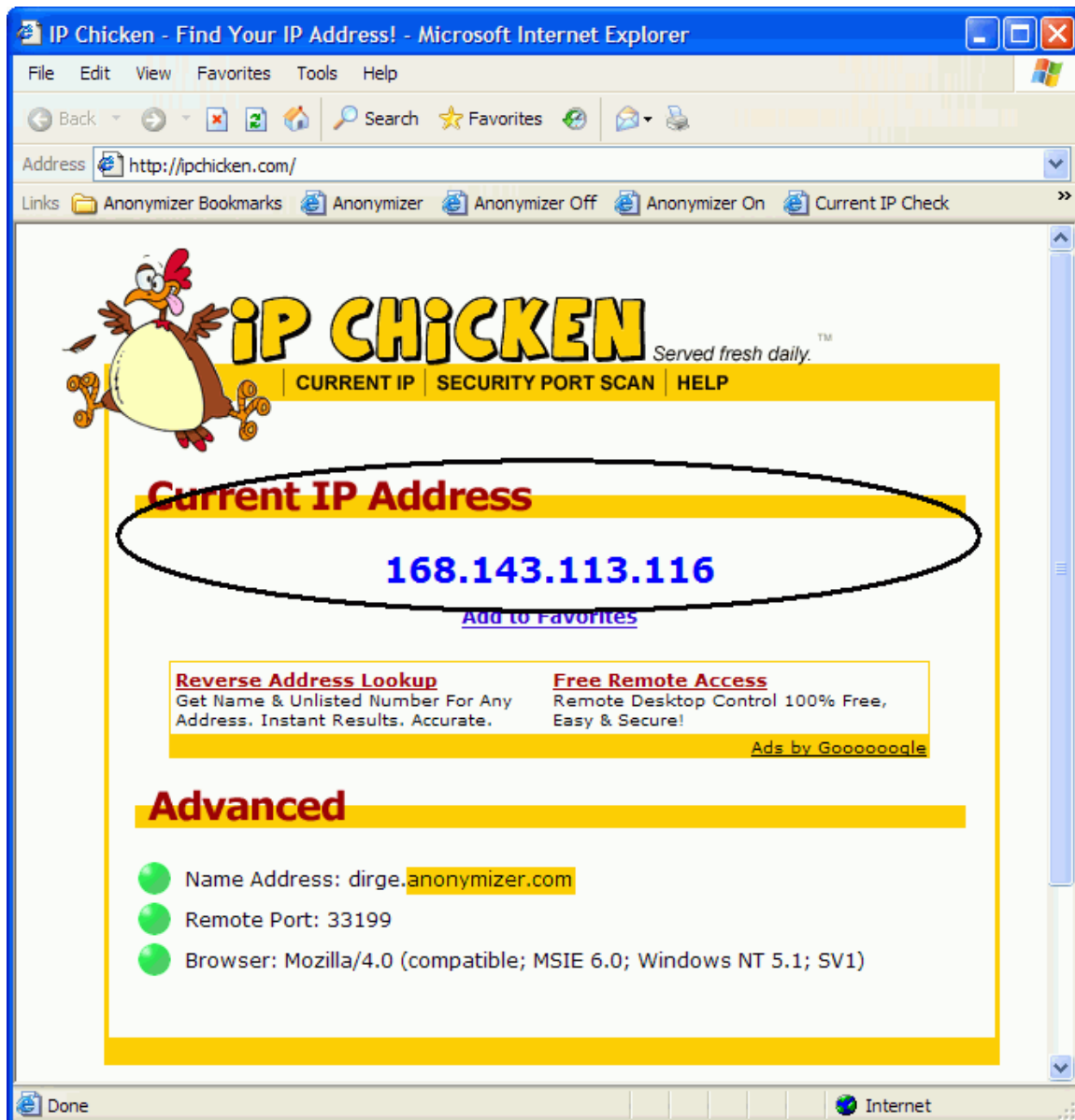

Firefox configurations

To configure your Firefox browser to connect securely to our Total Net Shield servers, please open your Firefox browser and click on Tools > Options.

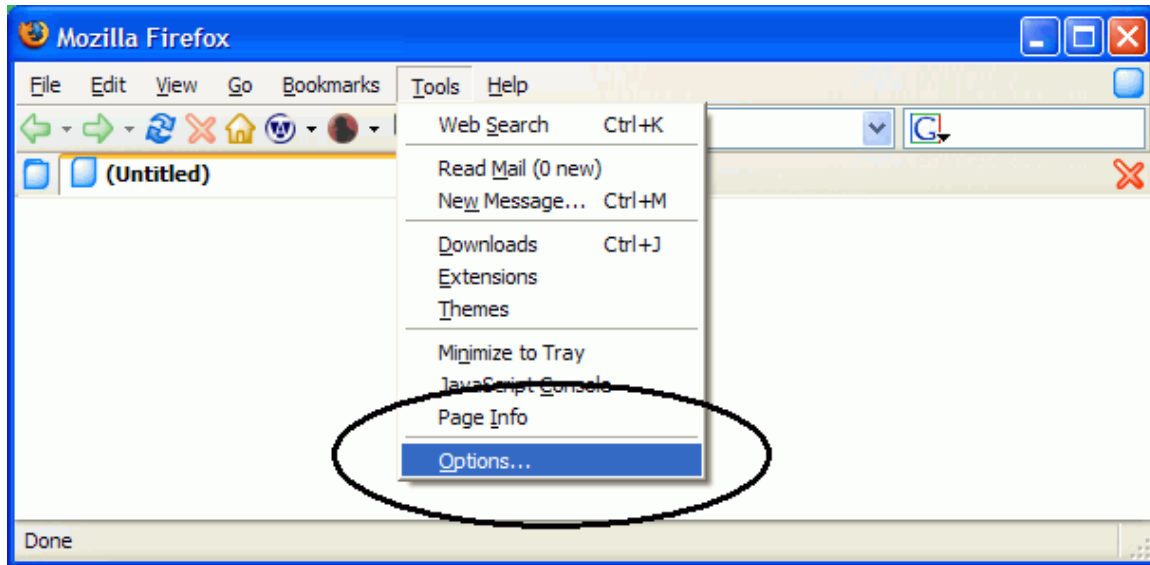

In the Options window click on the General Button to the left and then click on 'Connection Settings' to the bottom right.

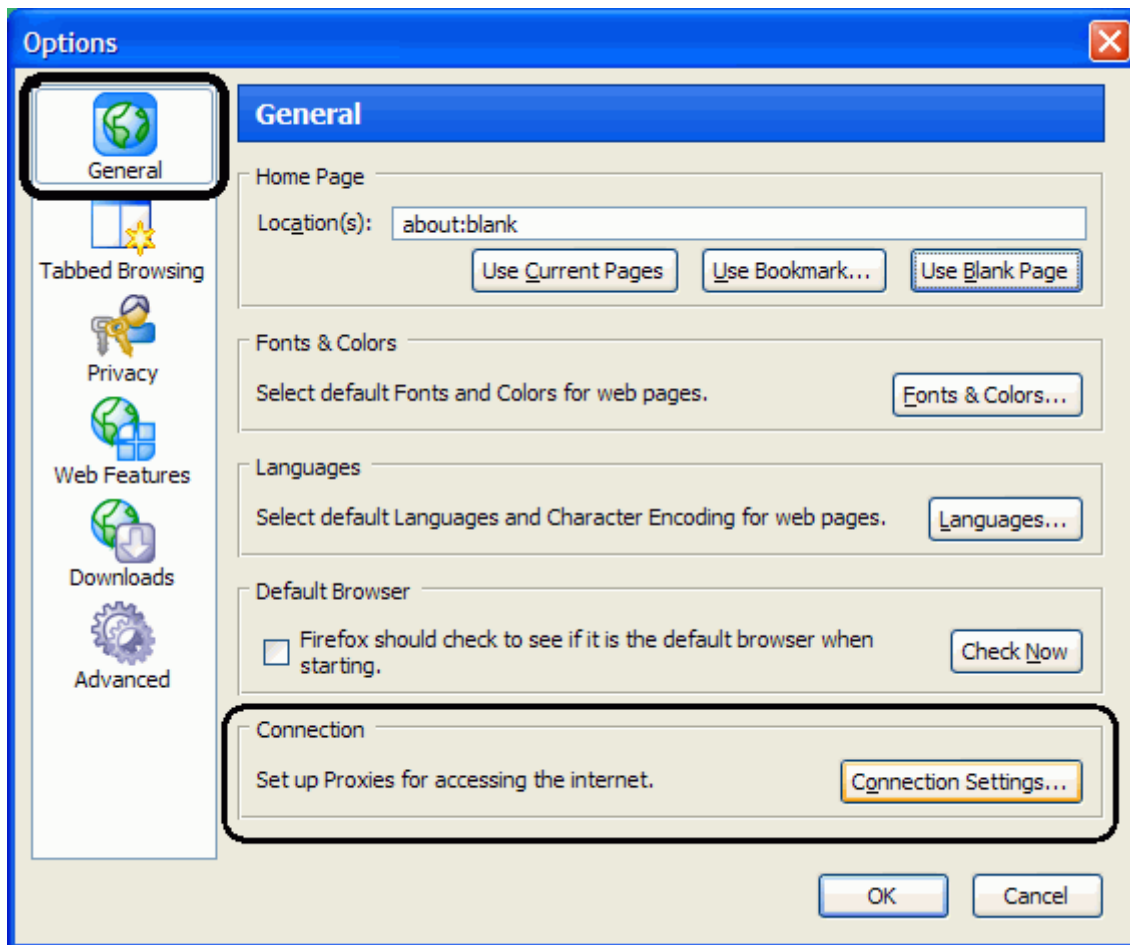

Within the 'Connection Settings' window please select the option 'Manual proxy configuration' and put 'localhost' (all lowercase, no space) in the HTTP Proxy option and the Port 80, do the same for SSL Proxy. Then click OK out of the Options window to complete the set up.

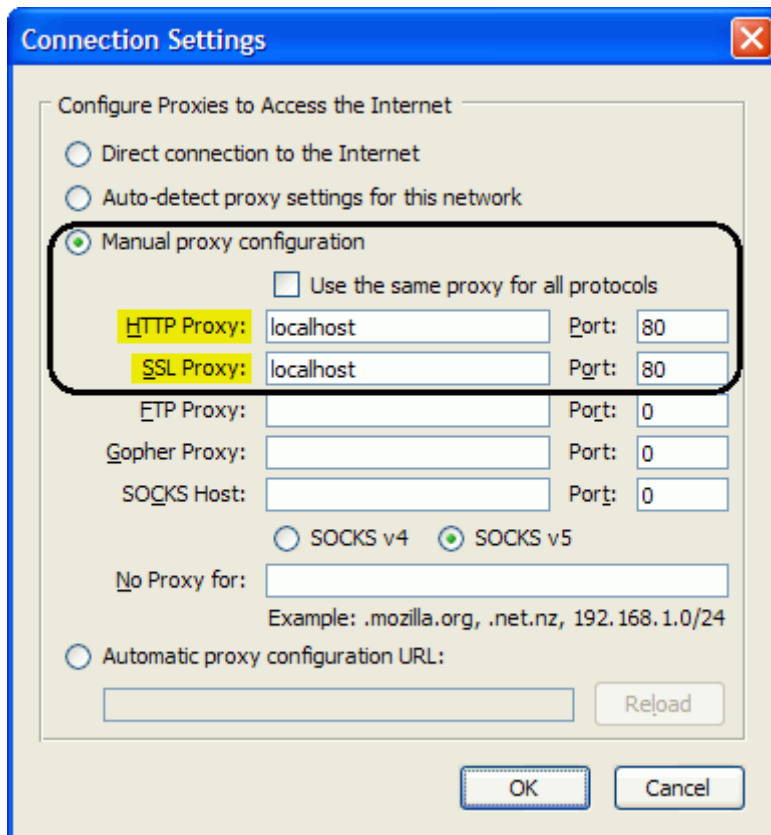

You can now check your configuration settings at any website that can trace your IP address. www.ipchicken.com If you see the IP address as 168.143.xxx.xxx, the ending numbers will change, then this means you are secure.

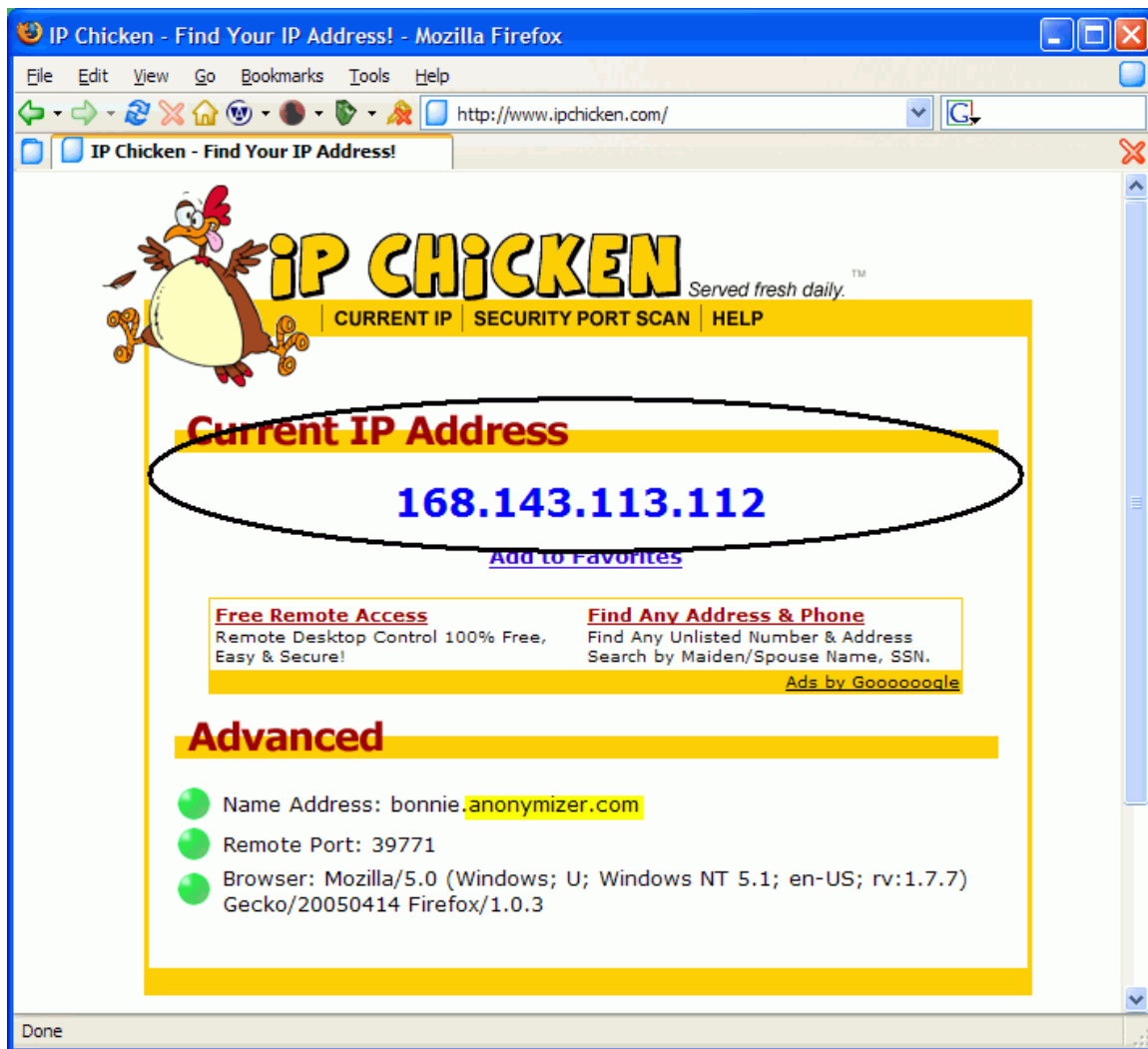

Netscape browser configurations

To manually configure your Netscape browser to go through the Anonymizer Total Net Shield servers, please open your Netscape browser window and click on Tools > Options.

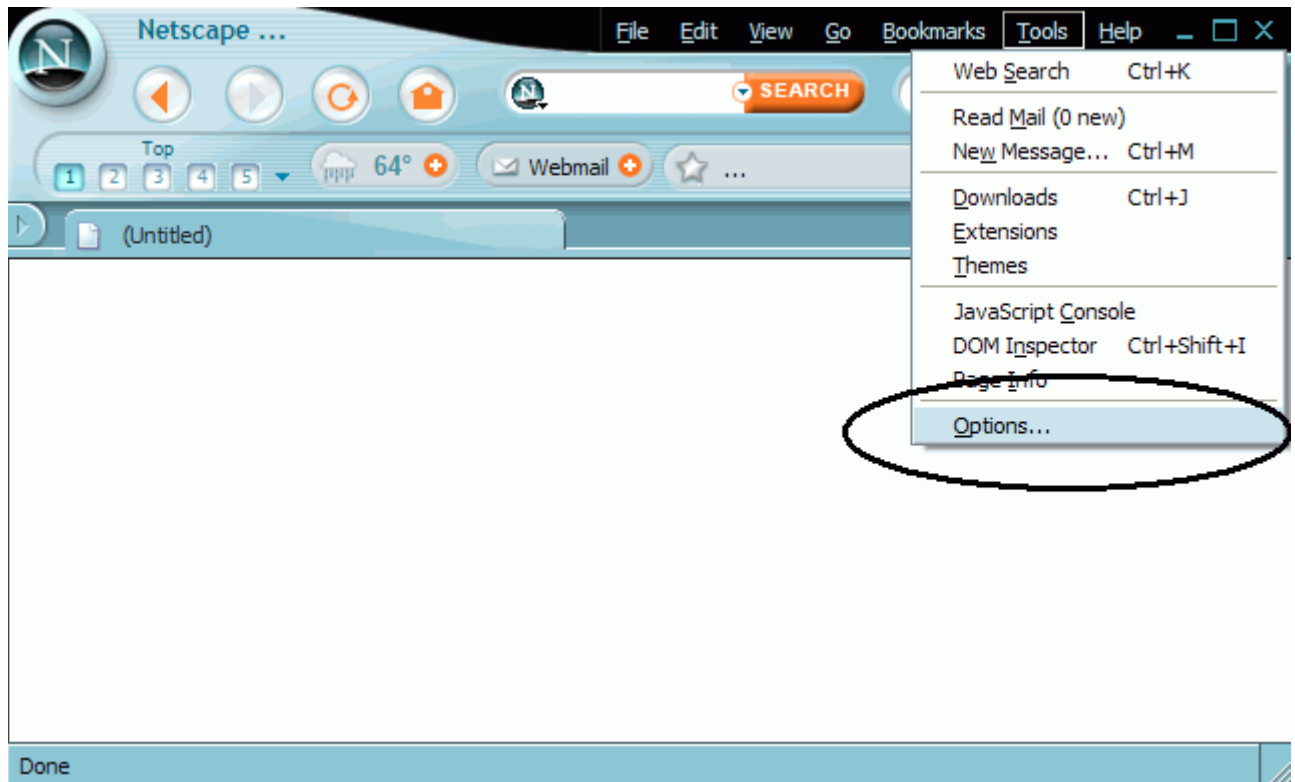

Within the Options window click on General, then Connection Settings to the bottom right.

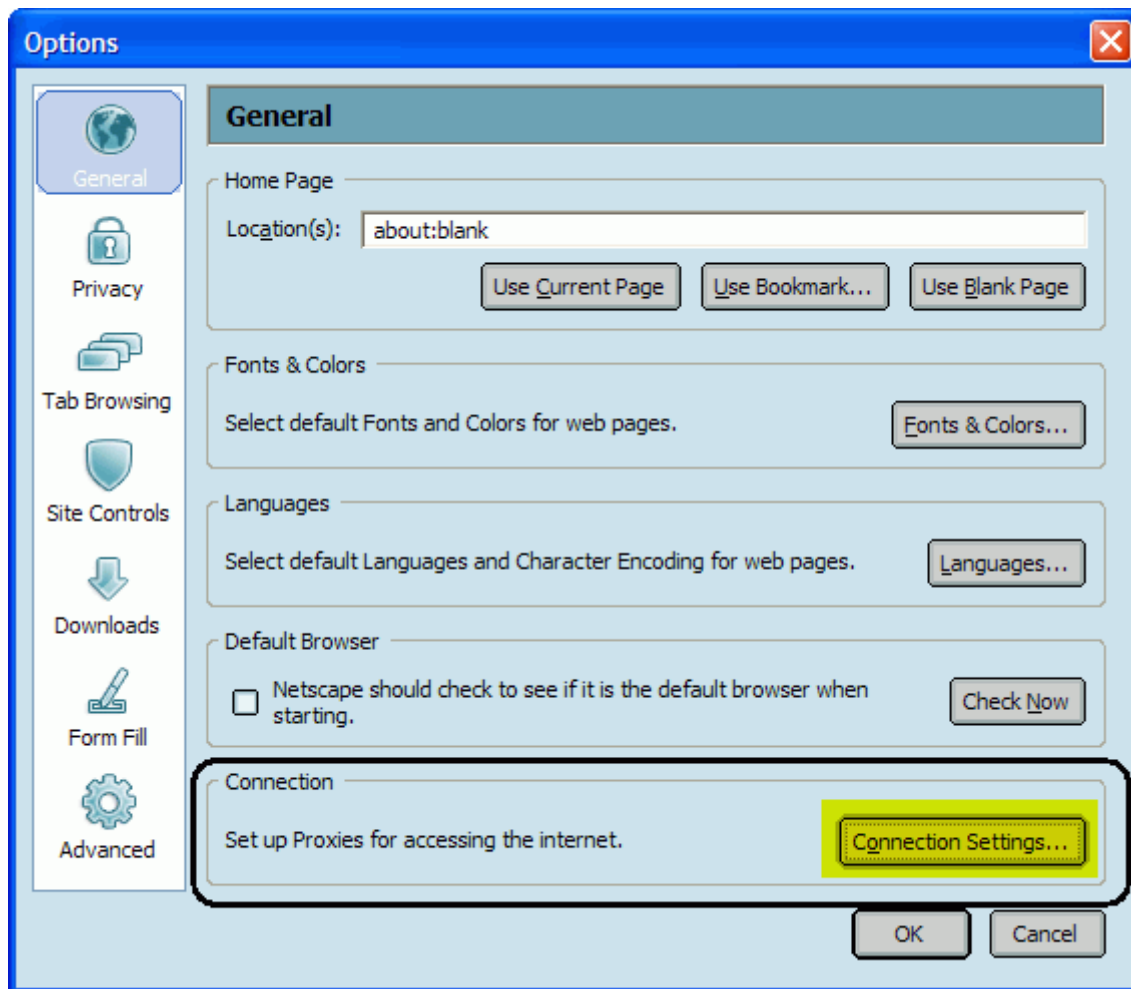

In the Connection Settings window select the option 'Manual proxy configuration' and type in the word 'localhost' (all lowercase, no space) in the HTTP field and the Port '80', do the same for SSL Proxy. Then click OK to finish the configurations.

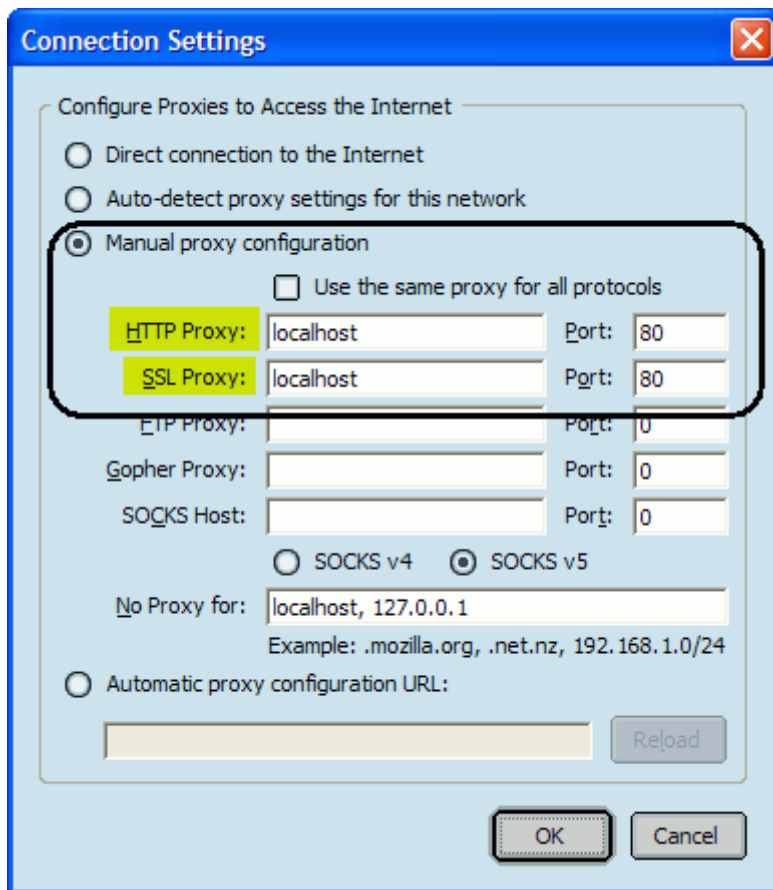

You are now set up to browse the internet anonymously; you can check your configuration settings at any website that can trace your IP address. Go to www.ipchicken.com if you see the IP address as 168.143.xxx.xxx, the ending numbers will change, then this means you are secure.

IP Chicken ... File Edit View Go Bookmarks Tools Help

SEARCH http://ipchicken.com/ GO

Top 1 2 3 4 5 64° Webmail ...

IP Chicken - Find Your IP Address! NEW TAB

IP CHICKEN™

Served fresh daily.

CURRENT IP SECURITY PORT SCAN HELP

Current IP Address

168.143.113.114

[Add to Favorites](#)

Free Remote Access
Remote Desktop Control 100% Free,
Easy & Secure!

Find Any Address & Phone
Find Any Unlisted Number & Address
Search by Maiden/Spouse Name, SSN.

[Ads by Goooooogle](#)

Advanced

- Name Address: clyde.anonymizer.com
- Remote Port: 37597
- Browser: Mozilla/5.0 (Windows; U; Windows NT 5.1; en-US; rv:1.7.5) Gecko/20050308 Firefox/0.9.6

Done

Mozilla Browser configurations

To manually configure your Mozilla browser to go through the Anonymizer Total Net Shield servers, please open your Mozilla browser window and click on Edit > Preferences.

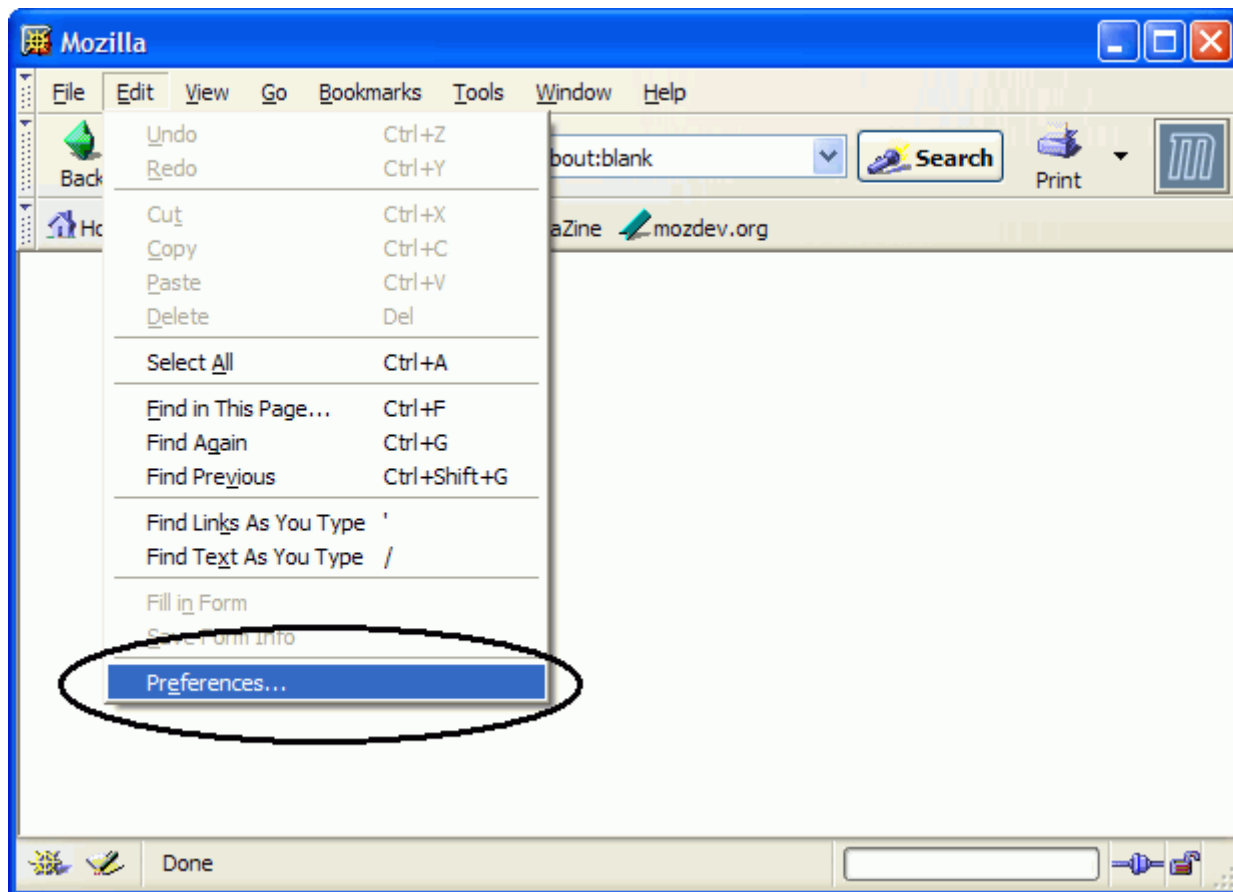

Within the Preferences window click on the little plus sign next to 'Advanced' then go to 'Proxies'. In the Proxies window select the option 'Manual proxy configuration' and type in the word 'localhost' (all lowercase, no space) in the HTTP field and the Port '80', do the same for SSL Proxy. Then click OK to finish the configurations.

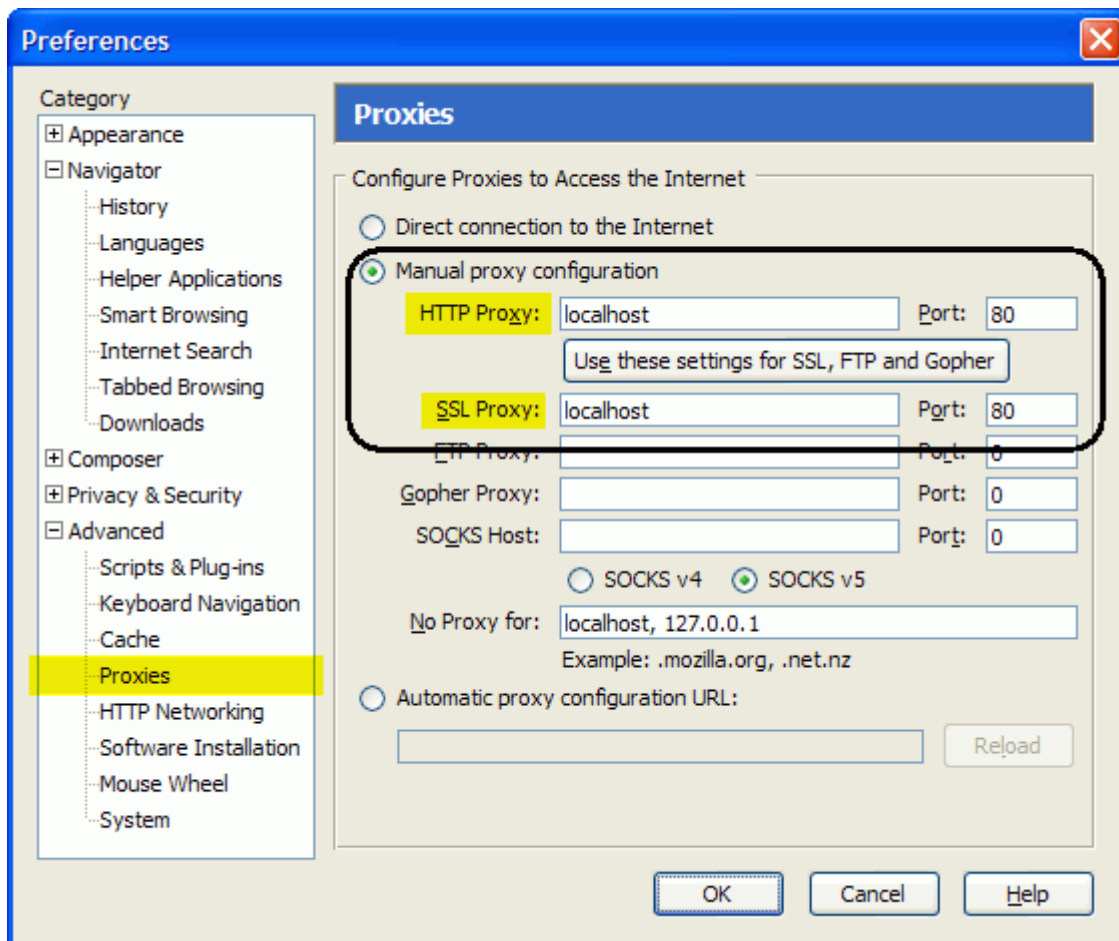

You are now set up to browse the internet anonymously; you can check your configuration settings at any website that can trace your IP address. Go to www.ipchicken.com If you see the IP address as 168.143.xxx.xxx, the ending numbers will change, then this means you are secure.

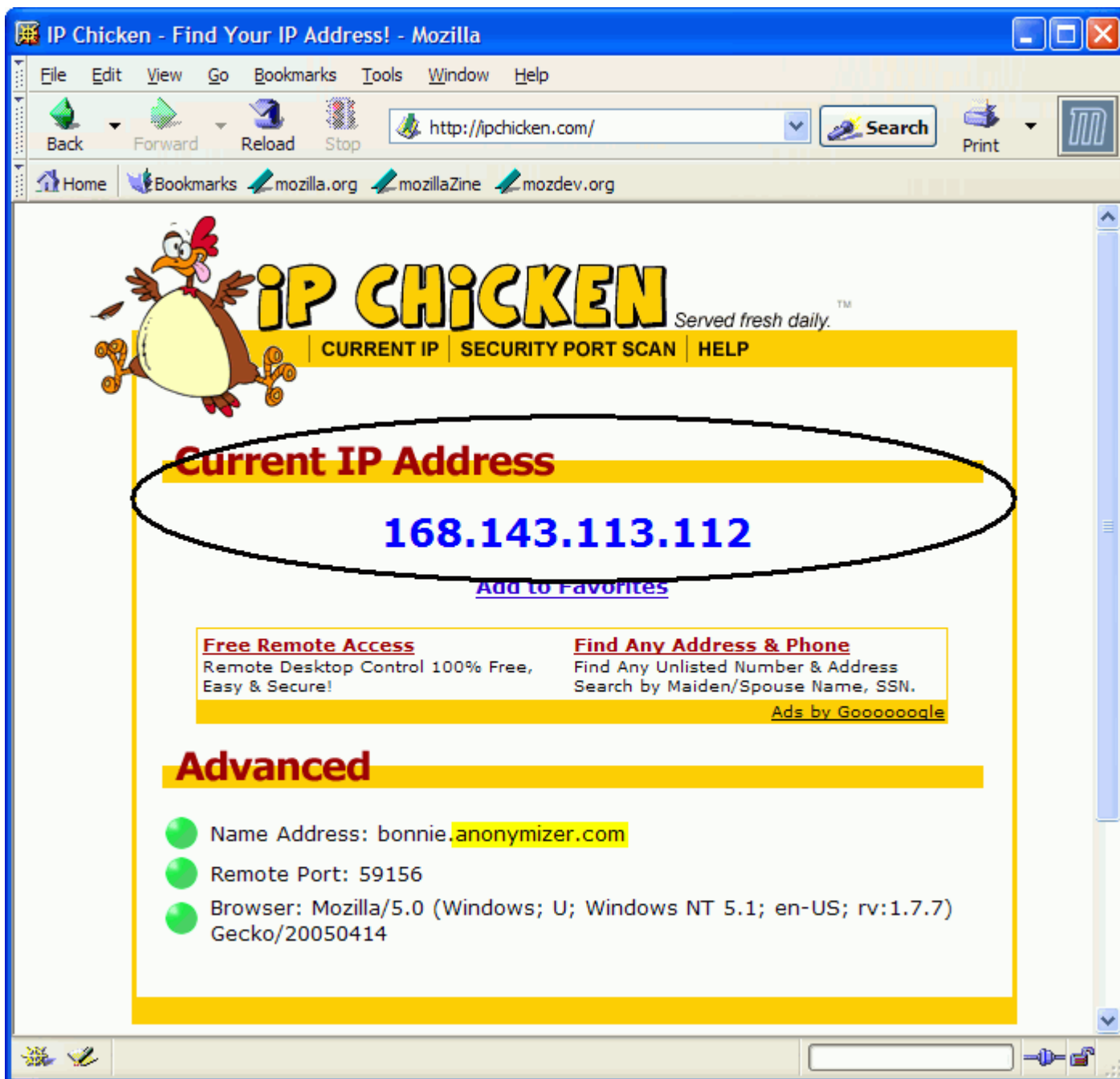

Opera browser configurations

To manually configure your Opera browser to go through the Anonymizer Total Net Shield servers, please open your Opera browser window and click on Tools > Preferences.

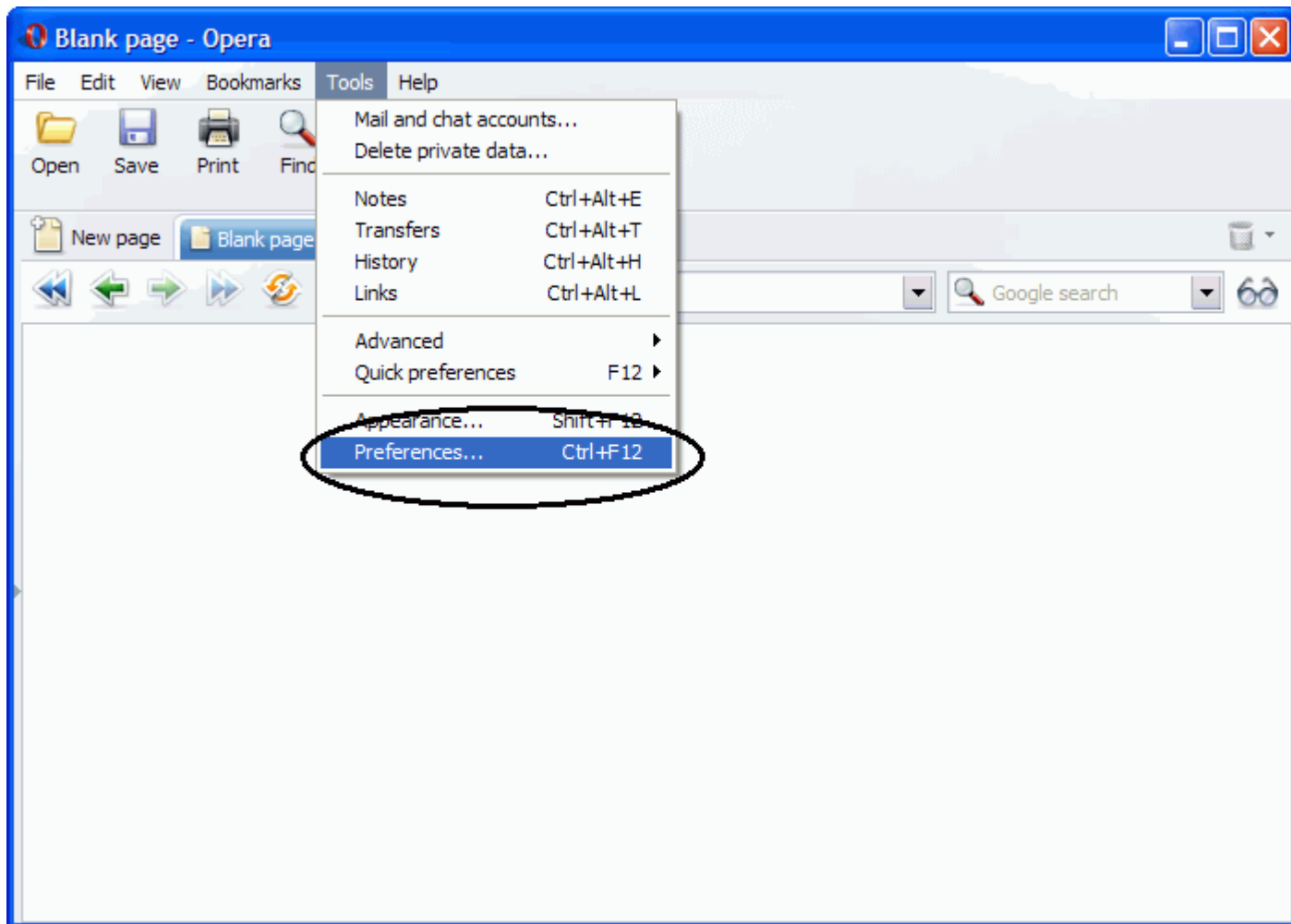

Within the Preferences window, click on 'Network' at the bottom, then to the top right click on 'Proxy servers' button.

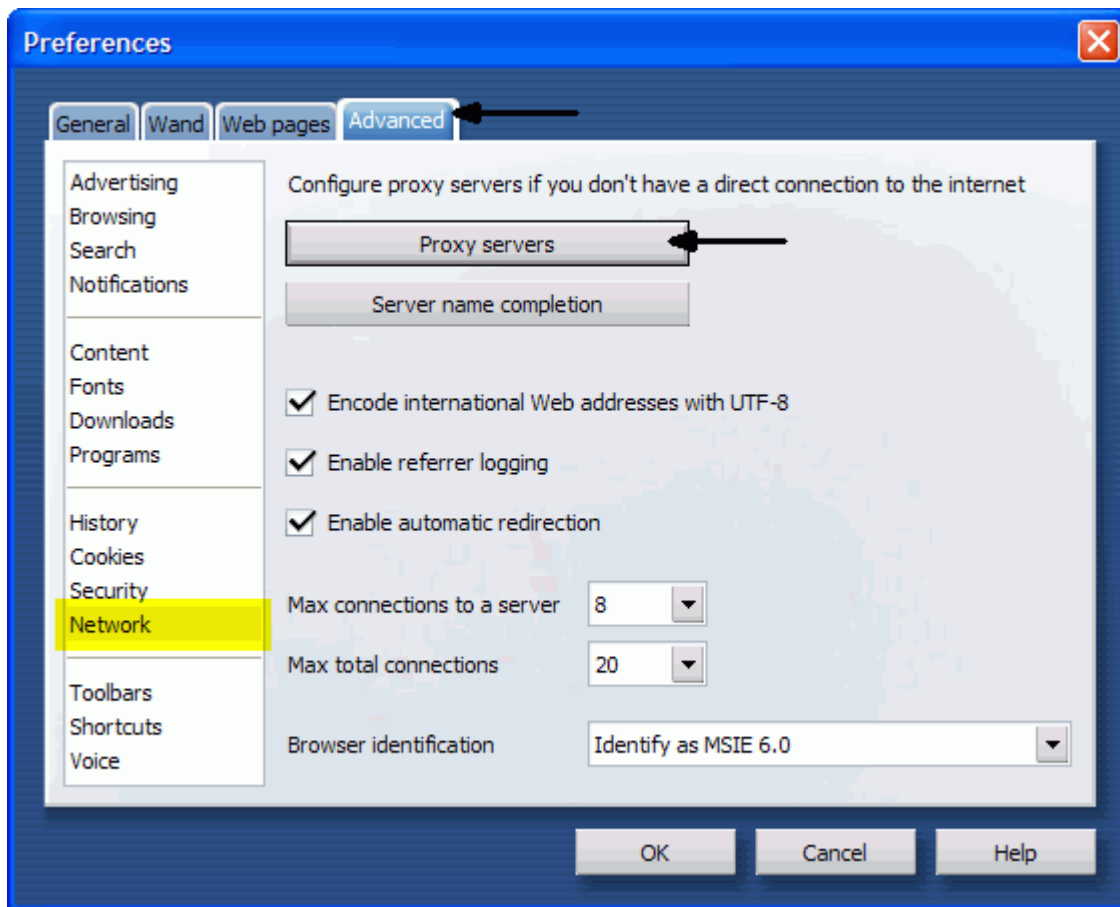

In the Proxy server window, type in the word 'localhost' (all lowercase, no space) in the HTTP field and the Port '80'. Do the same for HTTPS. Then click OK to finish the configurations.

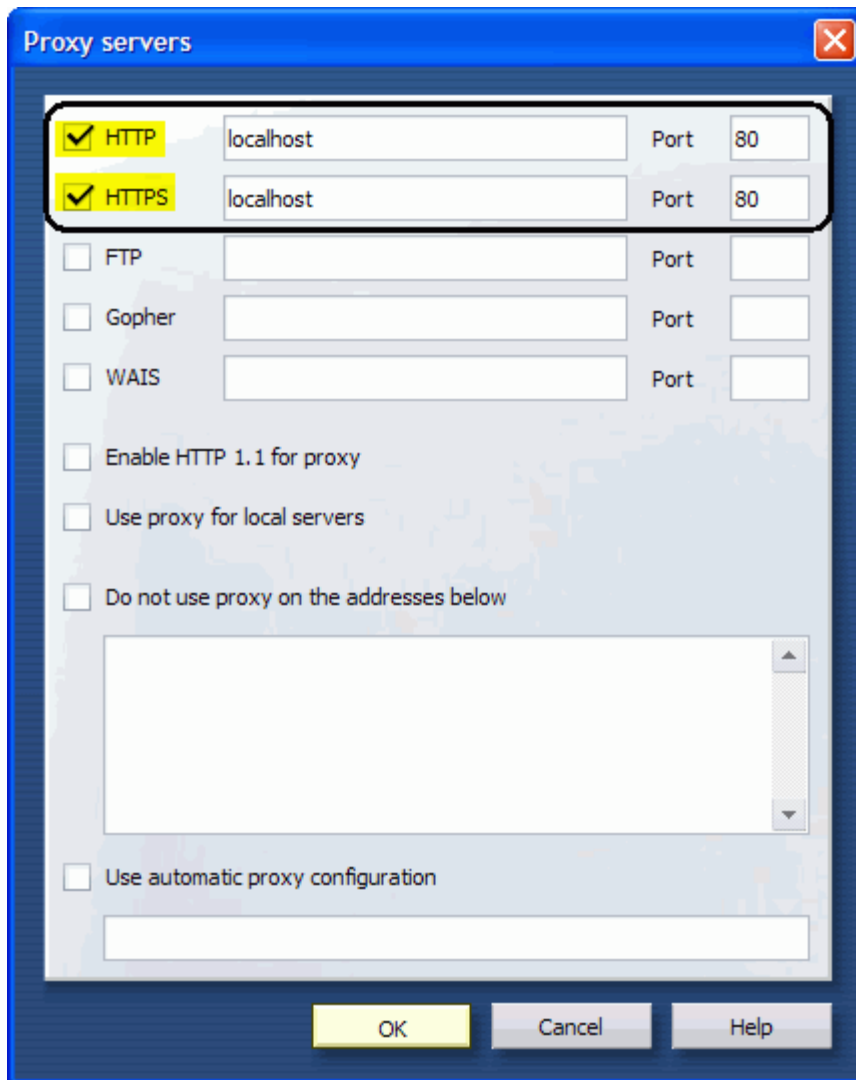

You are now set up to browse the internet anonymously; you can check your configuration settings at any website that can trace your IP address. Go to www.ipchicken.com if you see the IP address as 168.143.xxx.xxx, the ending numbers will change, then this means you are secure.

IP Chicken - Find Your IP Address! - Opera

File Edit View Bookmarks Tools Help

Open Save Print Find Home

New page IP Chicken - Find Your IP... X

http://ipchicken.com/ Google search

IP CHICKEN

Served fresh daily.™

CURRENT IP SECURITY PORT SCAN HELP

Current IP Address

168.143.113.116

[Add to Favorites](#)

Reverse Address Lookup Get Name & Unlisted Number For Any Address. Instant Results. Accurate.	Free Remote Access Remote Desktop Control 100% Free, Easy & Secure!
---	---

[Ads by Goooooogle](#)

Advanced

- Name Address: dirge.[anonymizer.com](#)
- Remote Port: 34488
- Browser: Mozilla/4.0 (compatible; MSIE 6.0; Windows NT 5.1; en) Opera 8.0

Maxthon Configurations (LAN)

To configure your Maxthon browser to connect securely to our Total Net Shield servers, please open your Maxthon browser and click on Tools > Internet Options.

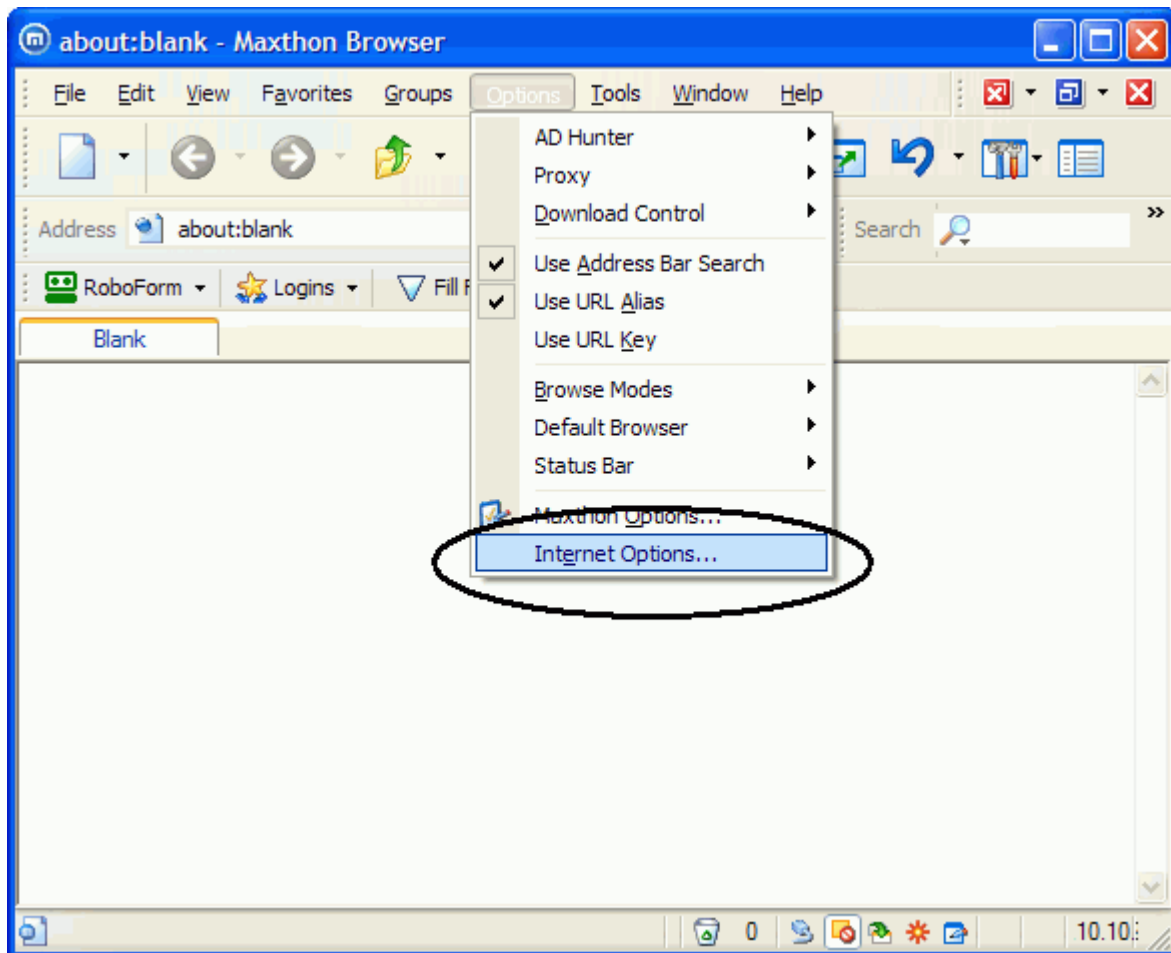

Click on the 'Connection' tab up at the top and click on 'LAN Settings' at the lower right.

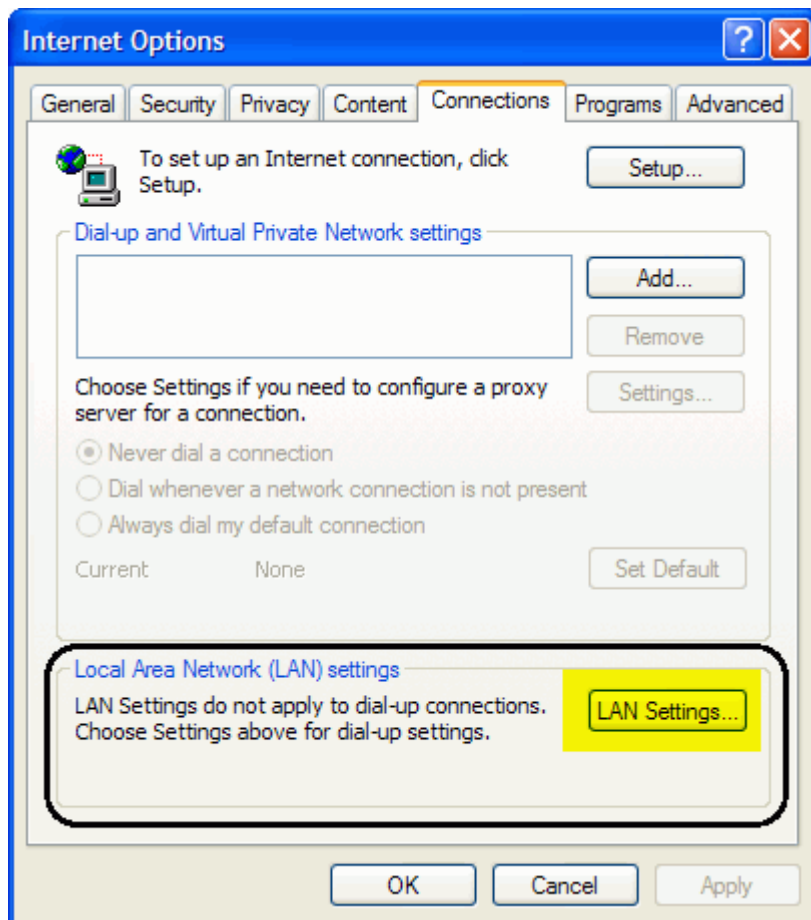

In this next window, make sure the top section in 'Automatic Configuration' is NOT checked. And check the box 'Use a proxy server for your LAN'. Enter the word,

localhost, with no spaces and all lowercase and the Port as 80. Click OK and your browser is now secured.

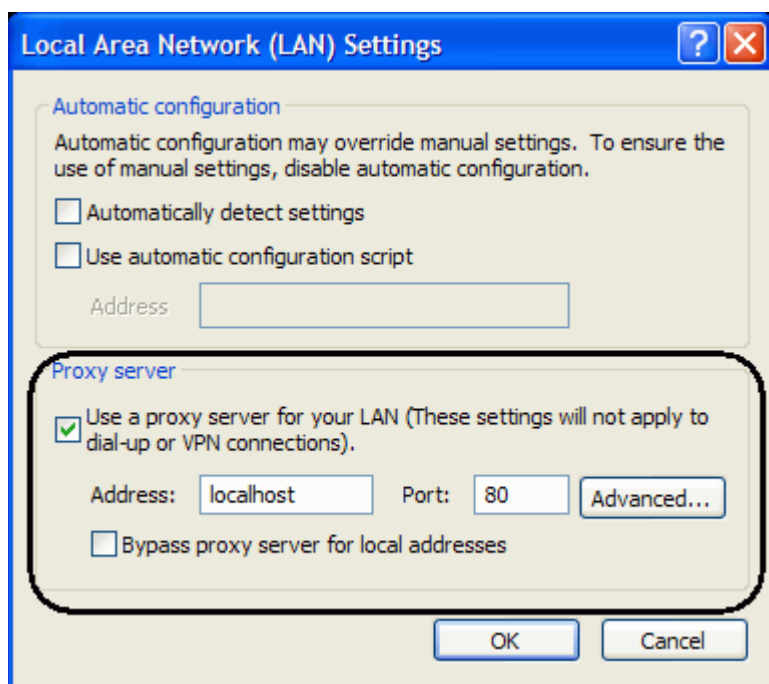

After you close out of your Internet Options window, you can now check your configuration settings at any website that can trace your IP address. www.ipchicken.com If you see the IP address as 168.143.xxx.xxx, the ending numbers will change, then this means you are secure.

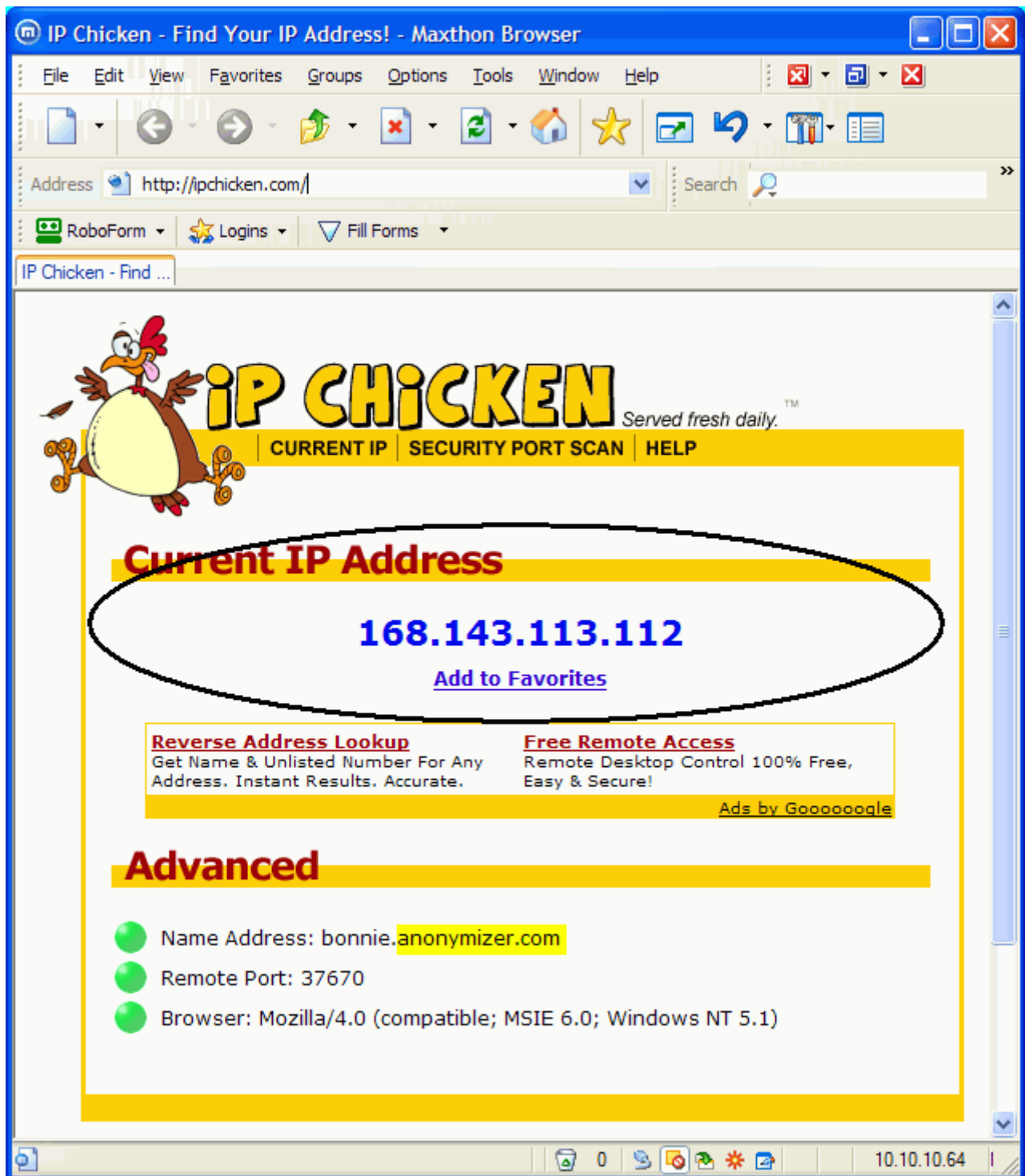

Maxthon Configurations (Dial Up/DSL)

To configure your Maxthon browser to connect securely to our Total Net Shield servers, please open your Maxthon browser and click on Tools > Internet Options.

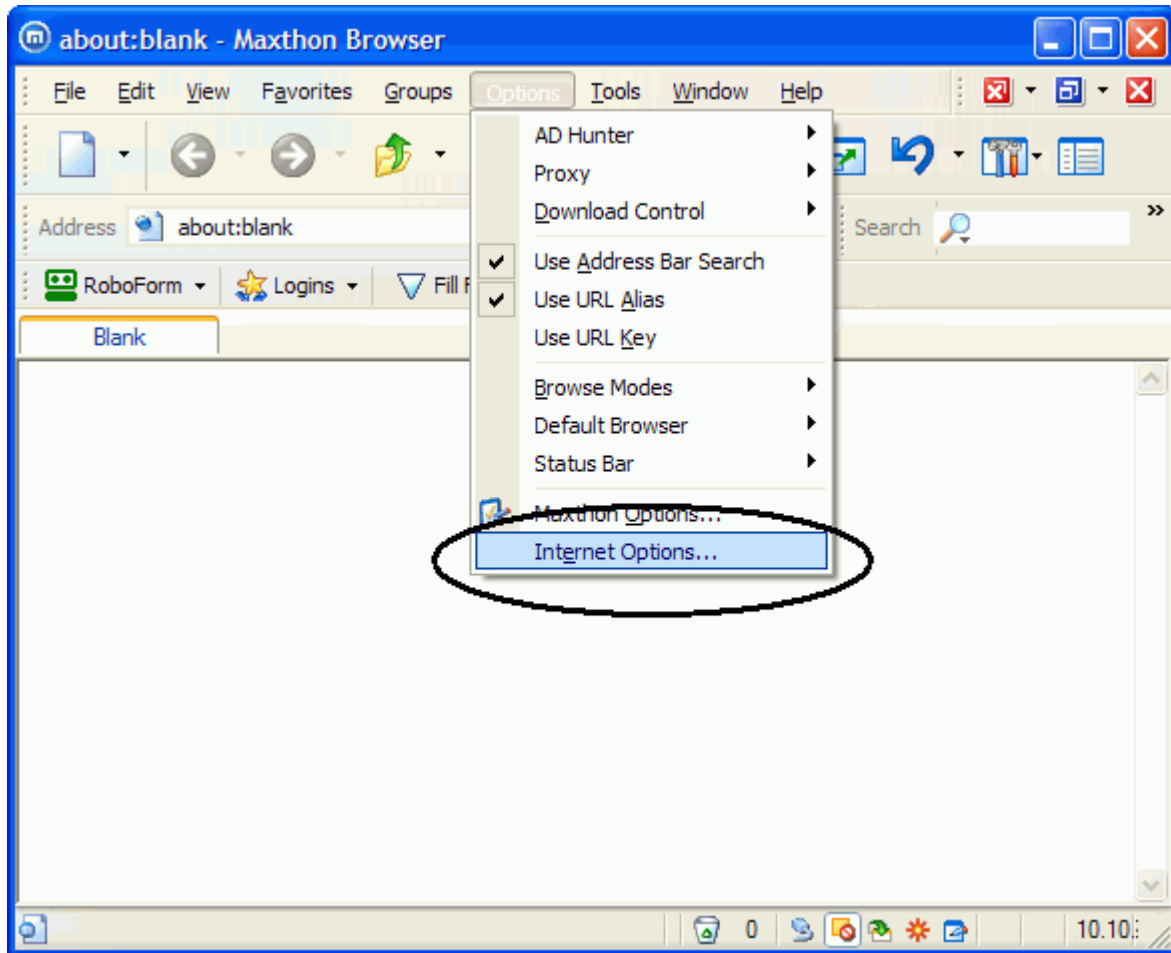

Click on the 'Connection' tab up at the top and select your Default dial up connection and click 'Settings'.

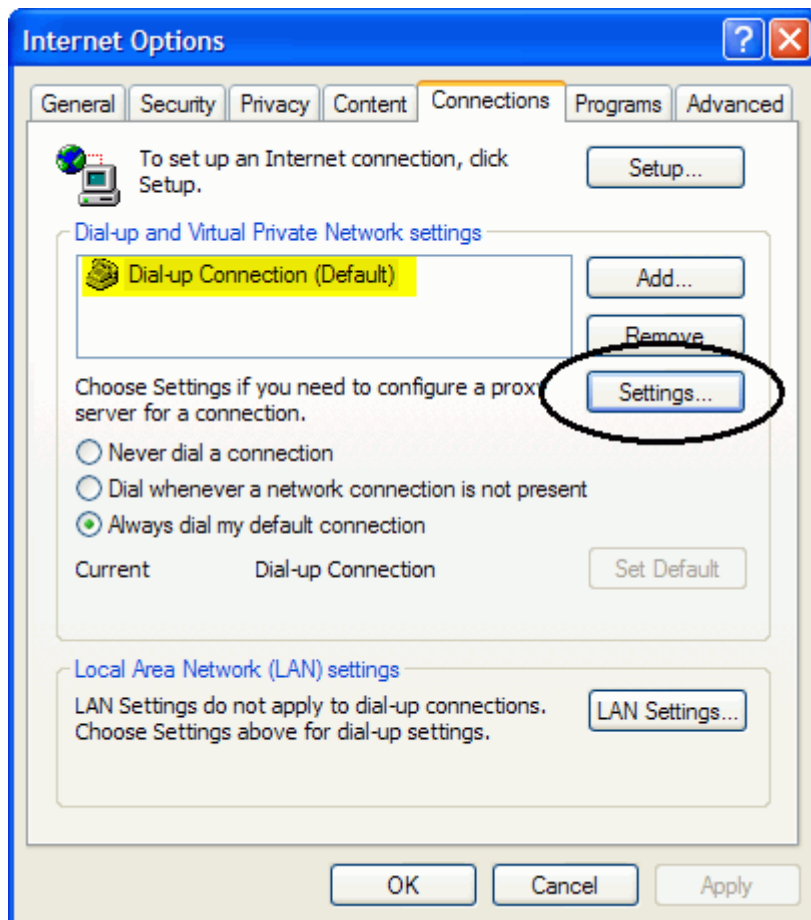

In this next window, make sure the top section in 'Automatic Configuration' is NOT checked. And check 'Use a proxy server for this connection'. Enter the word, localhost,

with no spaces and all lowercase and the Port as 80. Click OK and your browser is now secured.

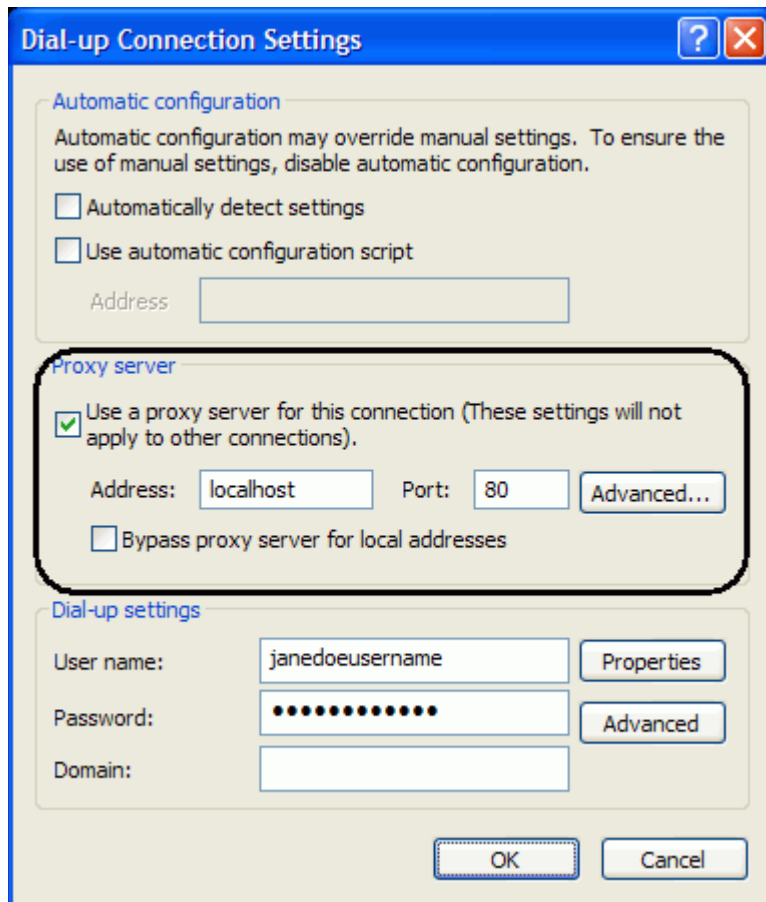

After you close out of your Internet Options window, you can now check your configuration settings at any website that can trace your IP address. www.ipchicken.com If you see the IP address as 168.143.xxx.xxx, the ending numbers will change, then this means you are secure.

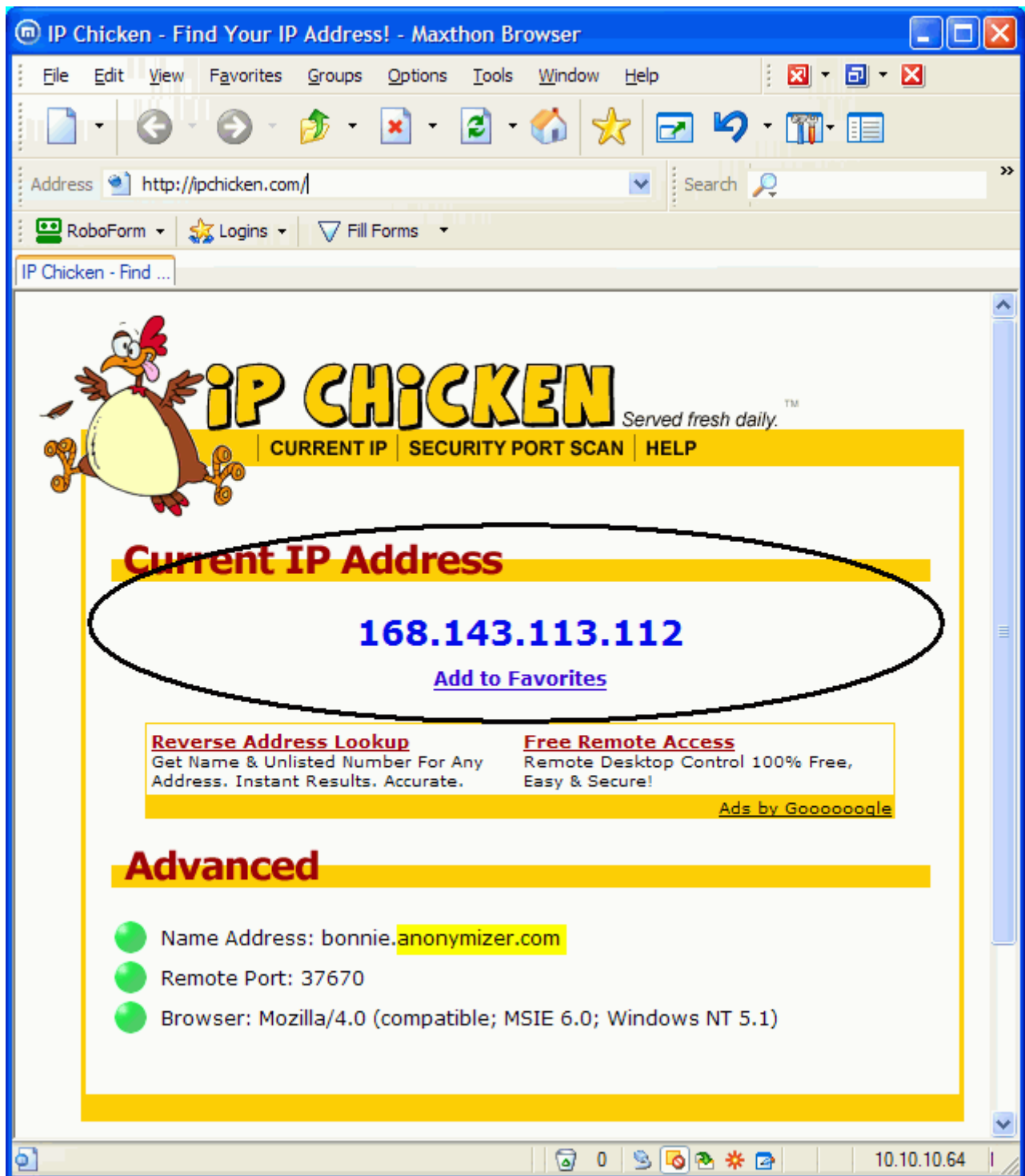

Avant Configurations (LAN)

To configure your Avant browser to connect securely to our Total Net Shield servers, please open your Avant browser and click on Tools > Internet Options.

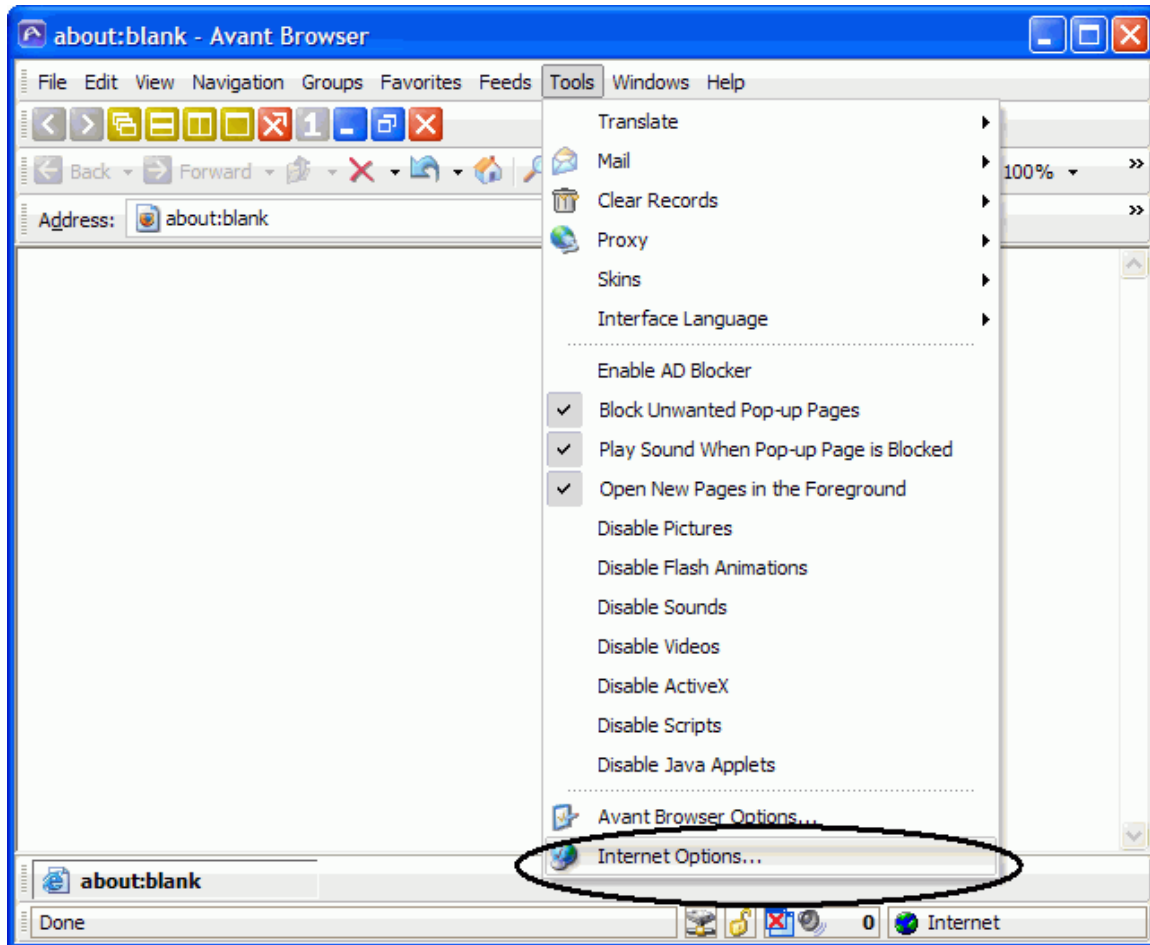

Click on the 'Connection' tab up at the top and click on 'LAN Settings' at the lower right.

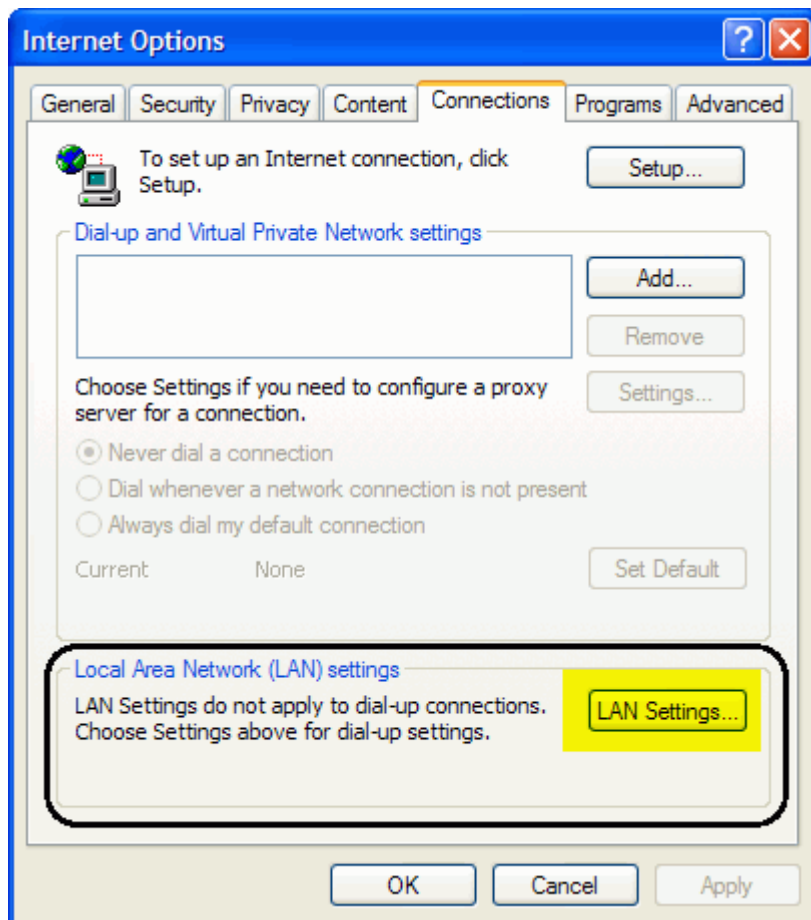

In this next window, make sure the top section in 'Automatic Configuration' is NOT checked. And check the box 'Use a proxy server for your LAN'. Enter the word,

localhost, with no spaces and all lowercase and the Port as 80. Click OK and your browser is now secured.

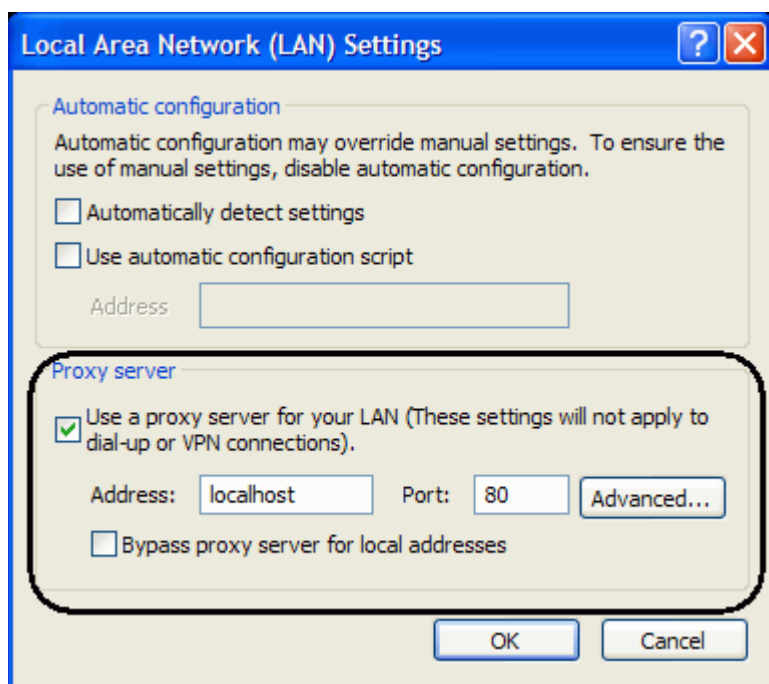

After you close out of your Internet Options window, you can now check your configuration settings at any website that can trace your IP address. www.ipchicken.com If you see the IP address as 168.143.xxx.xxx, the ending numbers will change, then this means you are secure.

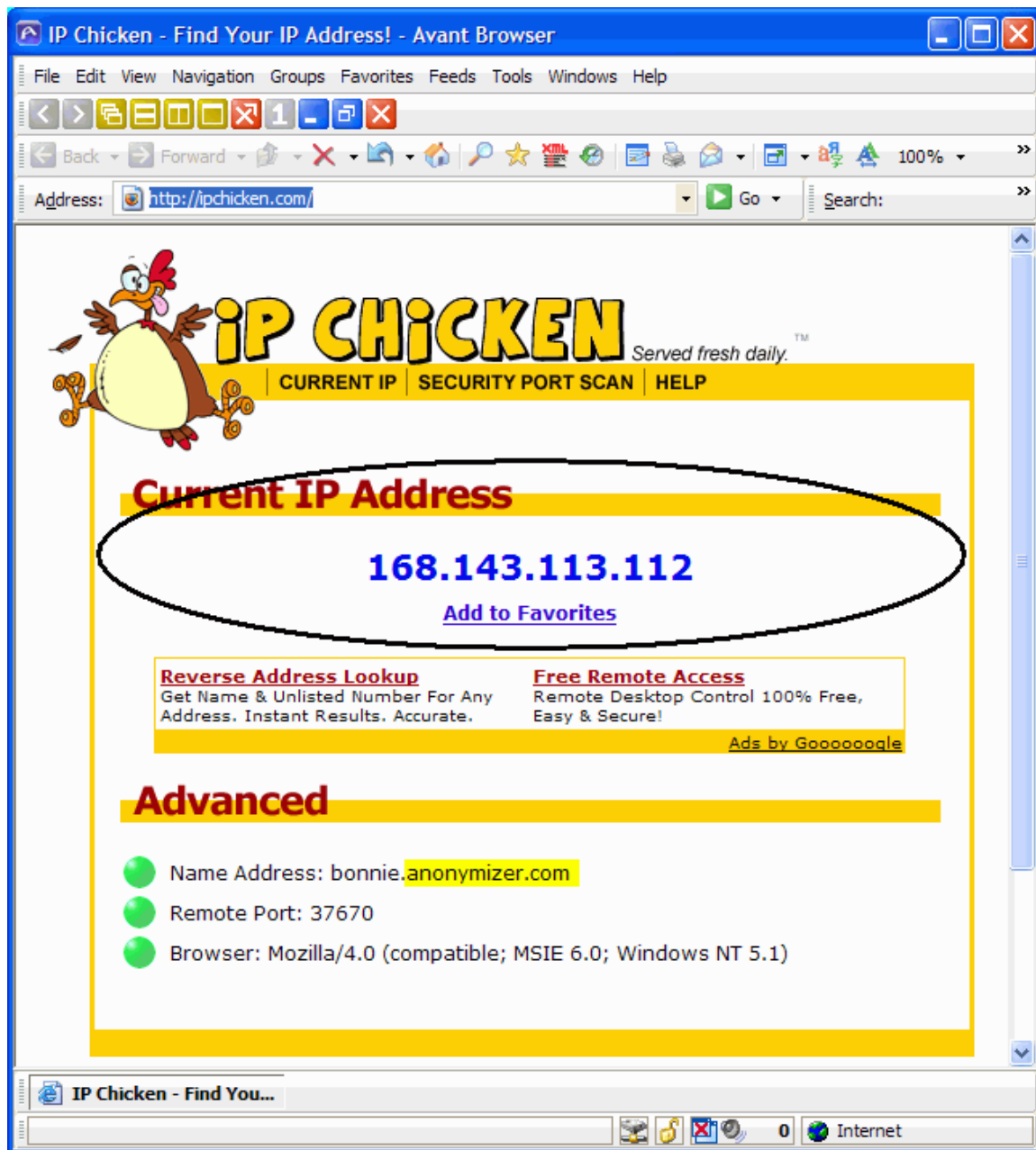

Avant Configurations (Dial Up/DSL)

To configure your Avant browser to connect securely to our Total Net Shield servers, please open your Avant browser and click on Tools > Internet Options.

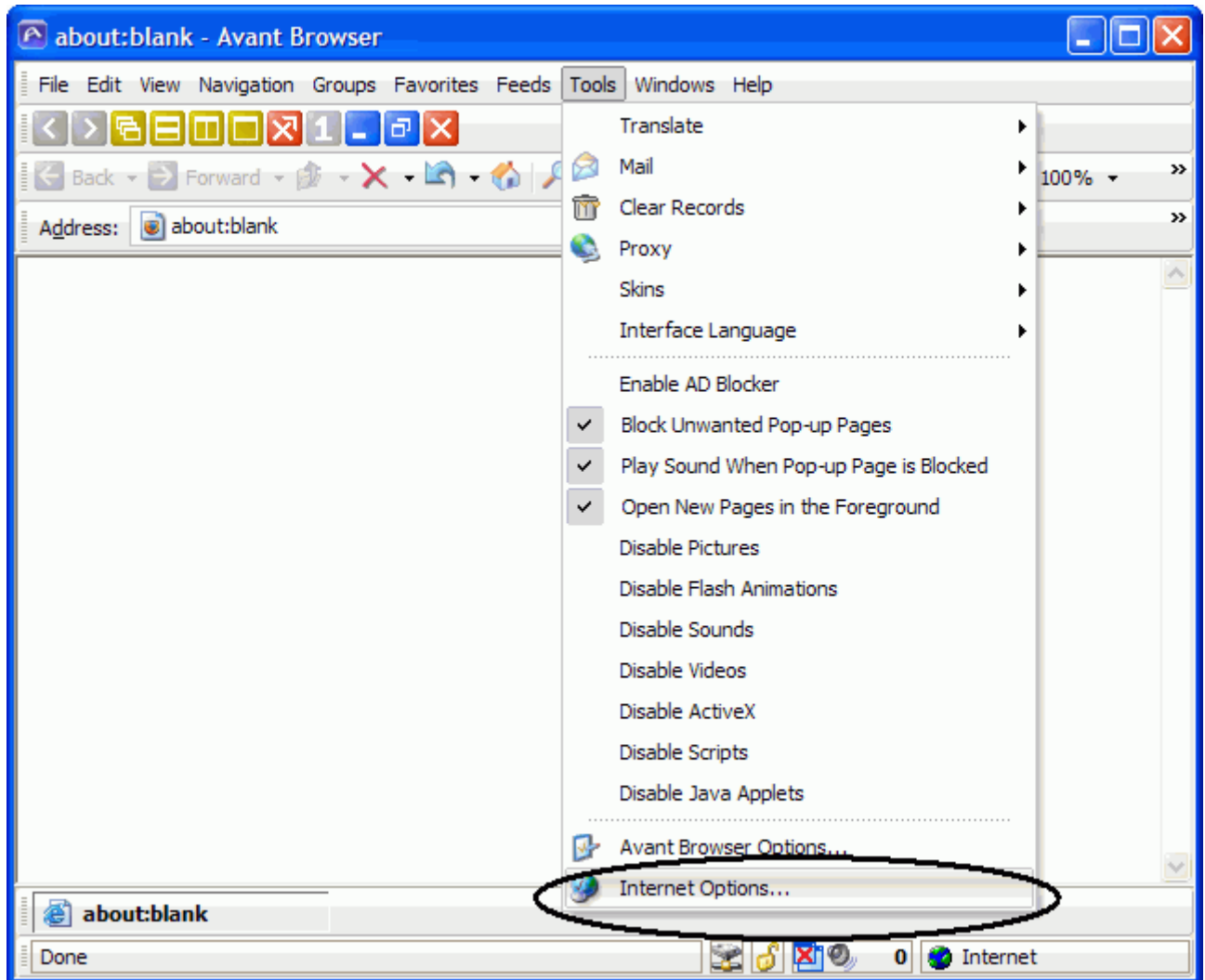

Click on the 'Connection' tab up at the top and select your Default dial up connection and click 'Settings'.

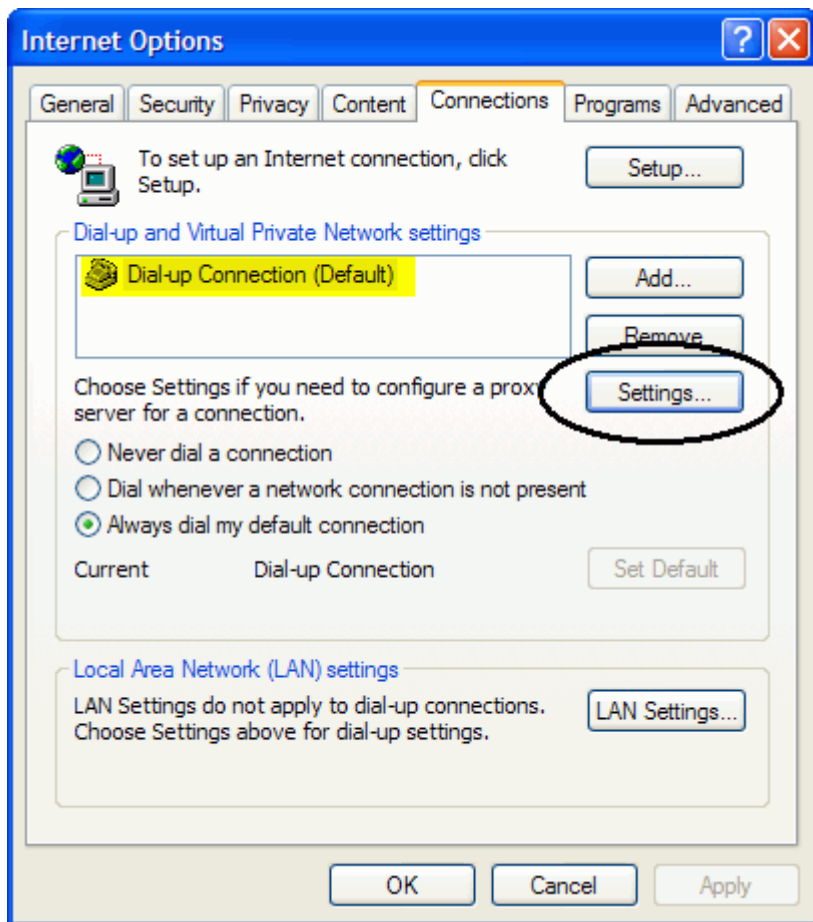

In this next window, make sure the top section in 'Automatic Configuration' is NOT checked. And check 'Use a proxy server for this connection'. Enter the word, localhost, with no spaces and all lowercase and the Port as 80. Click OK and your browser is now secured.

Dial-up Connection Settings

Automatic configuration
Automatic configuration may override manual settings. To ensure the use of manual settings, disable automatic configuration.

☐ Automatically detect settings

☐ Use automatic configuration script

Address:

Proxy server

☒ Use a proxy server for this connection (These settings will not apply to other connections).

Address: Port:

☐ Bypass proxy server for local addresses

Dial-up settings

User name:

Password:

Domain:

After you close out of your Internet Options window, you can now check your configuration settings at any website that can trace your IP address. www.ipchicken.com If you see the IP address as 168.143.xxx.xxx, the ending numbers will change, then this means you are secure.

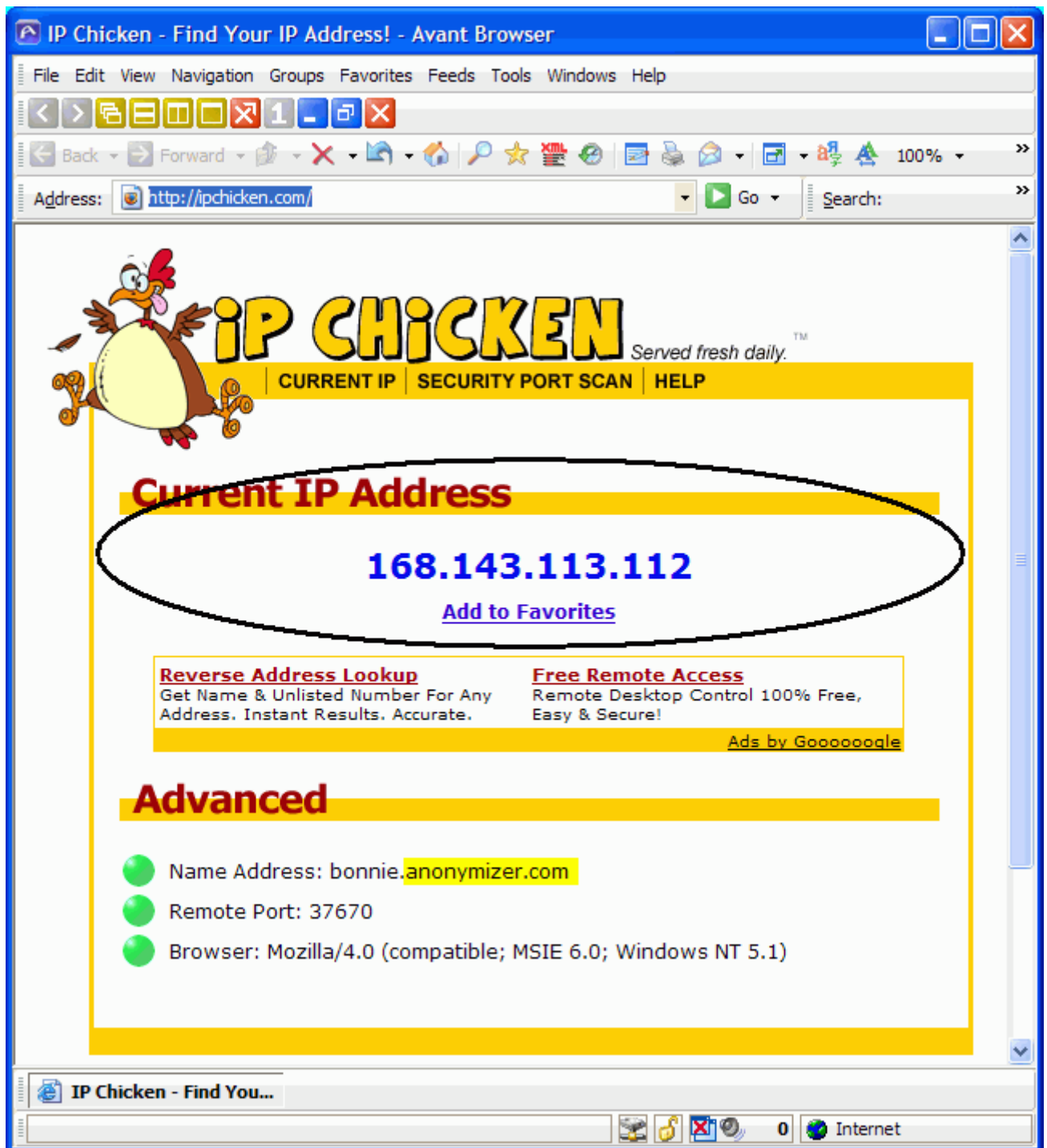

Outlook Express manual email configurations.

Within your Outlook Express click on Tool>Accounts.

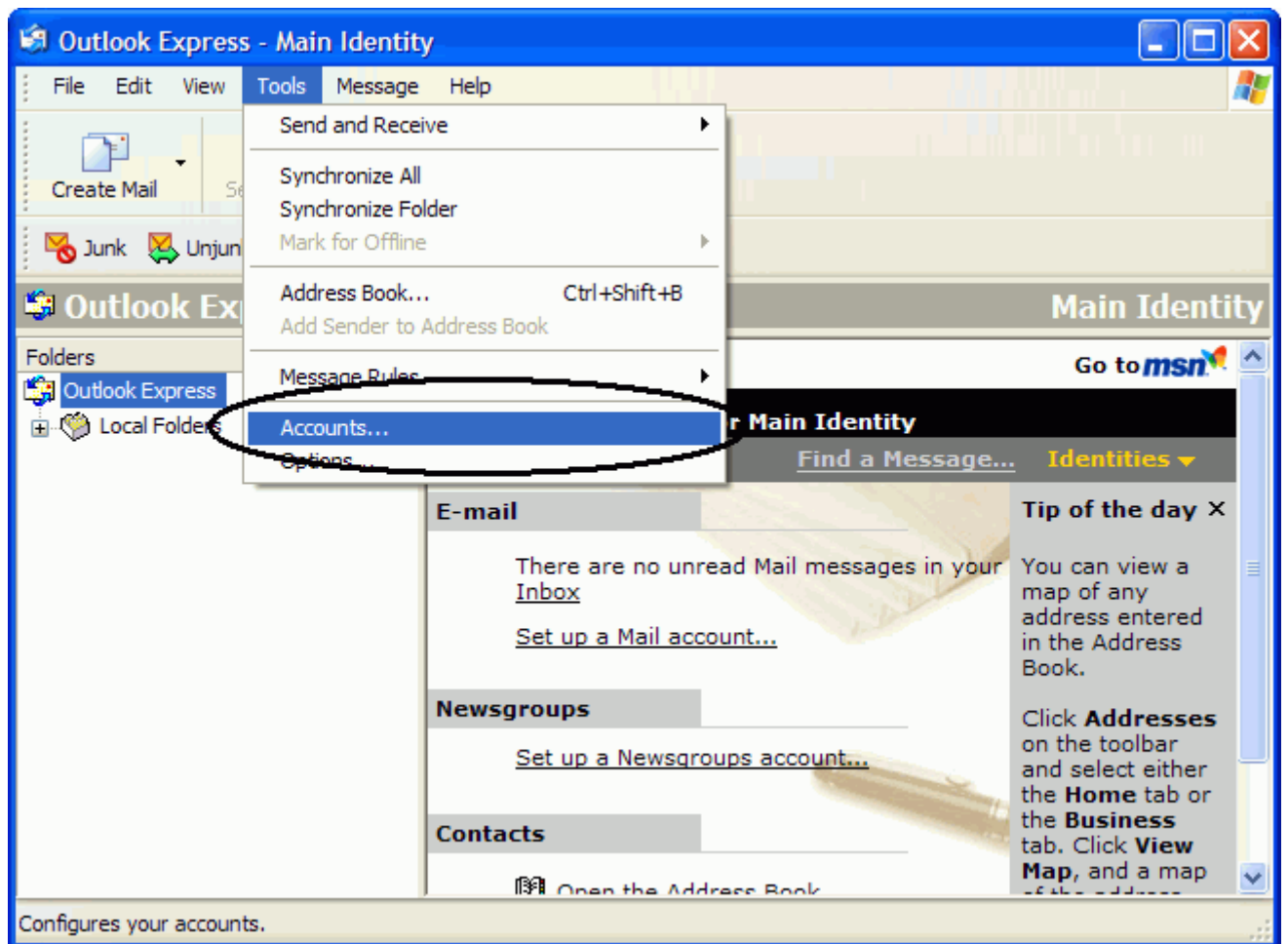

Then click on the Mail tab and then Add>Mail...

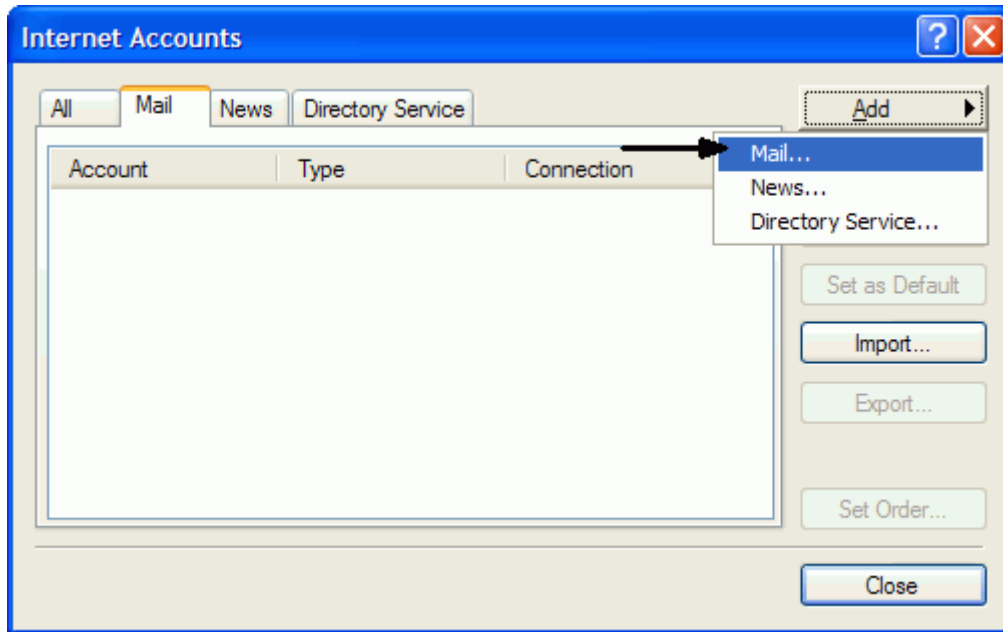

In the next window enter in your Anonymizer Username and click 'Next' to continue.

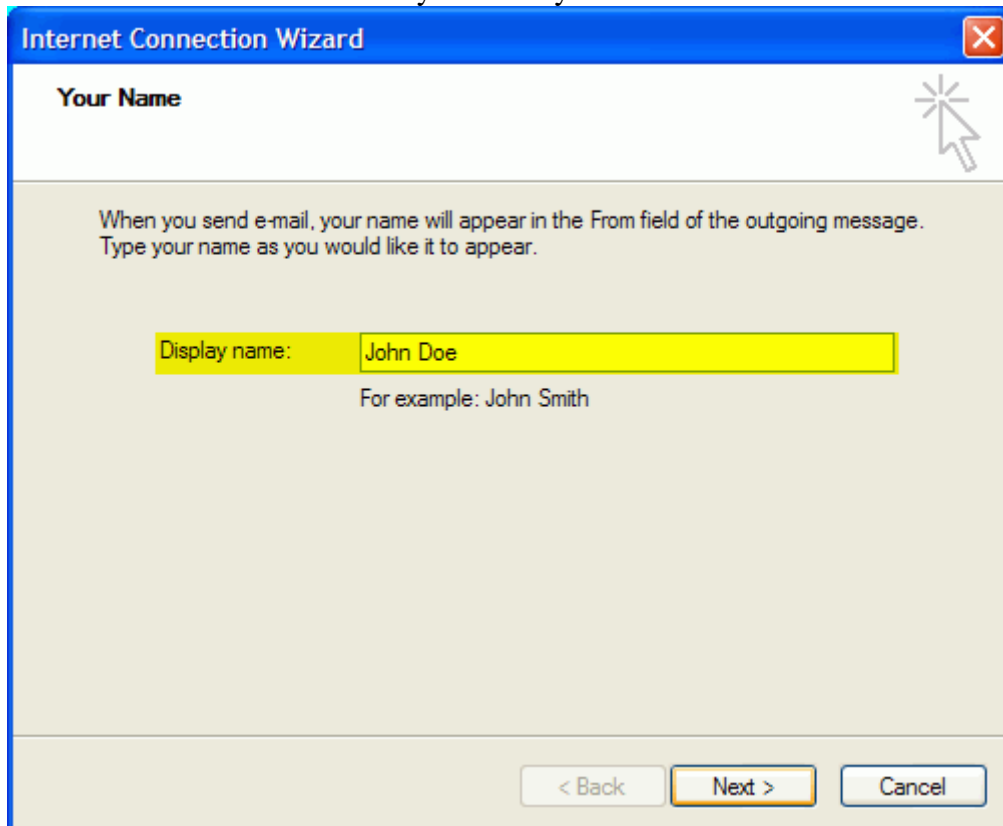

This next window you want to enter in your Anonymizer email address and click 'Next' to continue.

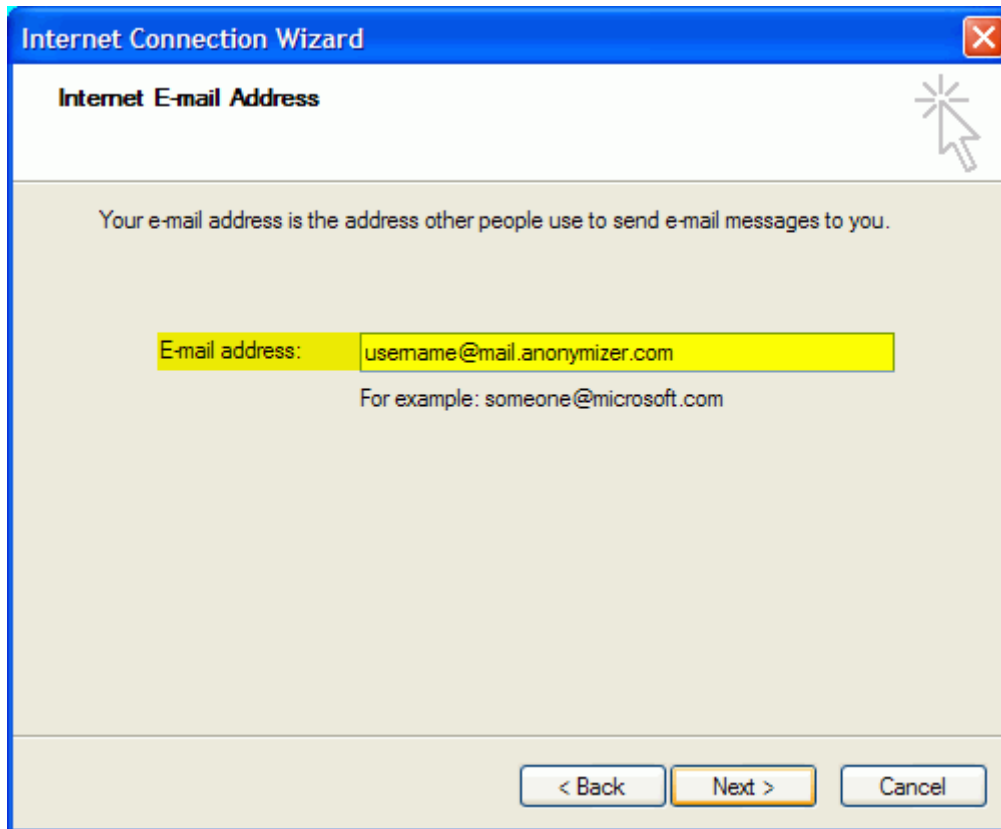

Internet Connection Wizard

Internet E-mail Address

Your e-mail address is the address other people use to send e-mail messages to you.

E-mail address: username@mail.anonymizer.com

For example: someone@microsoft.com

< Back Next > Cancel

The next window will request information for incoming and outgoing email service. Please put in the word 'localhost' (all lowercase, no space) in both the Incoming and Outgoing mail server. Click 'Next' to continue to the next step.

Internet Connection Wizard

E-mail Server Names

My incoming mail server is a server.

Incoming mail (POP3, IMAP or HTTP) server:

An SMTP server is the server that is used for your outgoing e-mail.

Outgoing mail (SMTP) server:

< Back Next > Cancel

On the next page you are required to enter your Anonymizer username and password. Please do so and click next to continue to the next step.

Internet Connection Wizard [X]

Internet Mail Logon [Help Icon]

Type the account name and password your Internet service provider has given you.

Account name: Anonymizer Username

Password: ●●●●●●●●

☒ Remember password

If your Internet service provider requires you to use Secure Password Authentication (SPA) to access your mail account, select the 'Log On Using Secure Password Authentication (SPA)' check box.

☐ Log on using Secure Password Authentication (SPA)

< Back Next > Cancel

The next window will show you that you have completed the set up and you are now finished. Please click on the 'Finish' button to complete the process of your email account set up.

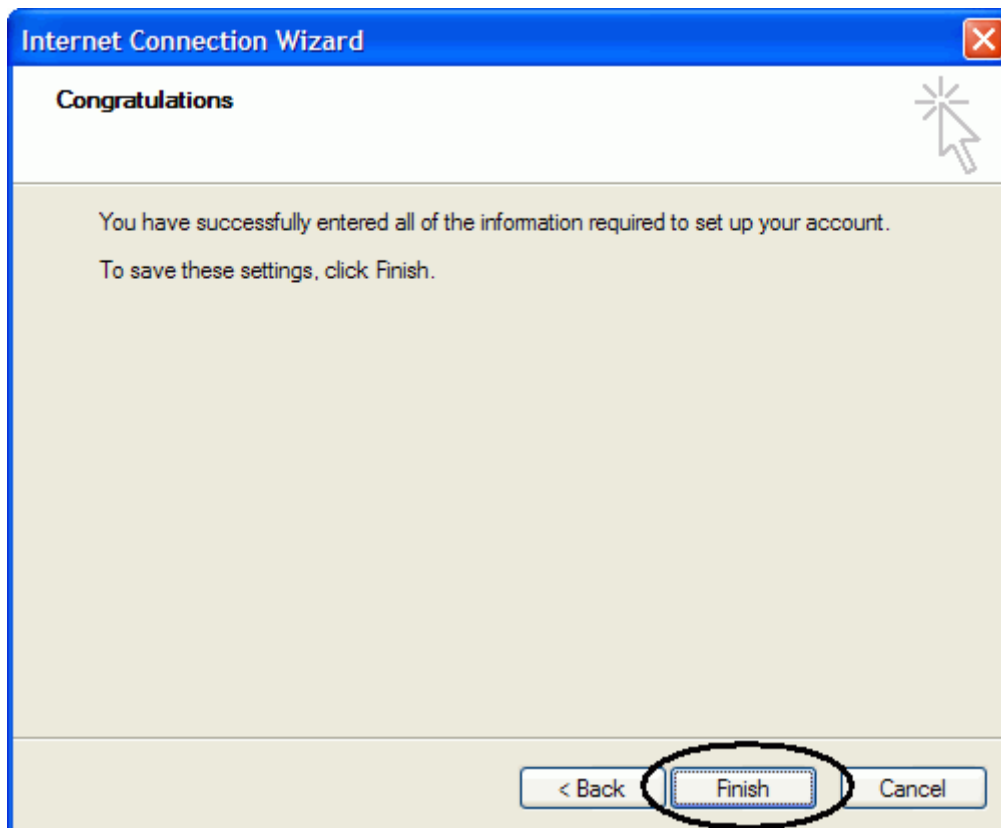

On the Internet Account, Mail window, select your Anonymizer Email Account and click 'Properties'.

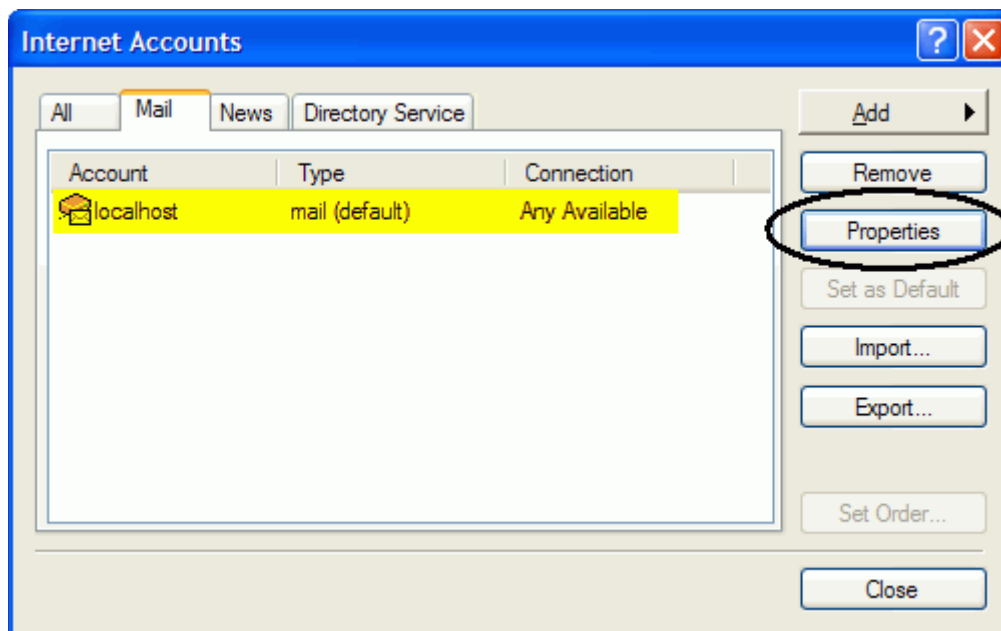

Click on Servers at the top, make sure 'Log on using Secure Password Authentication' is NOT checked'. Check 'My server requires authentication', then click on Settings.

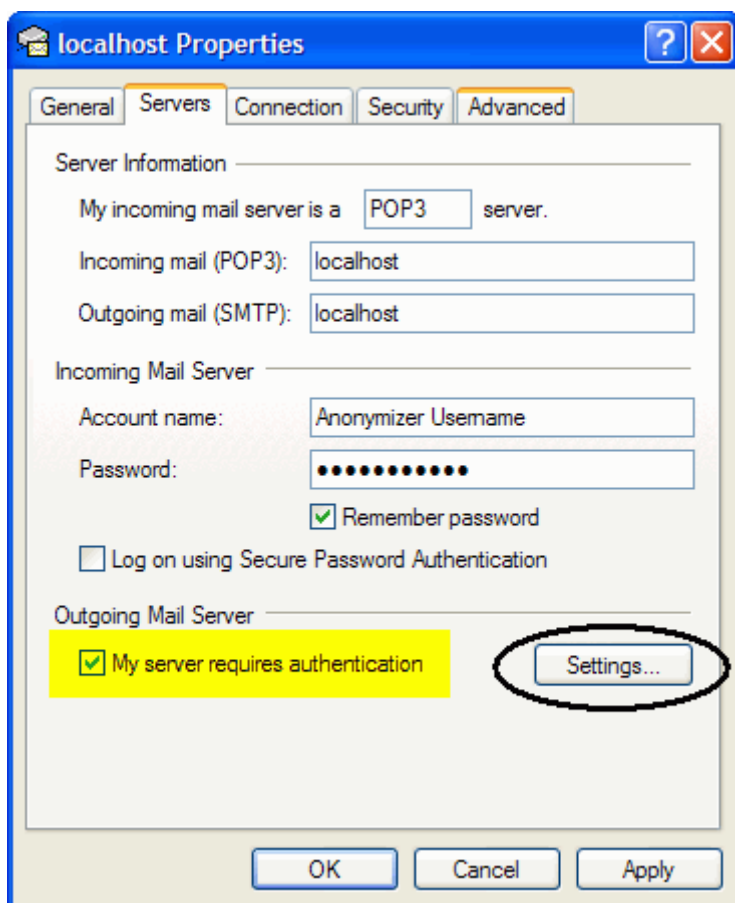

In the Outgoing Mail Server window, select 'Log on using' and enter your Anonymizer username and password then click OK. You are now secured to send and receive Anonymizer email.

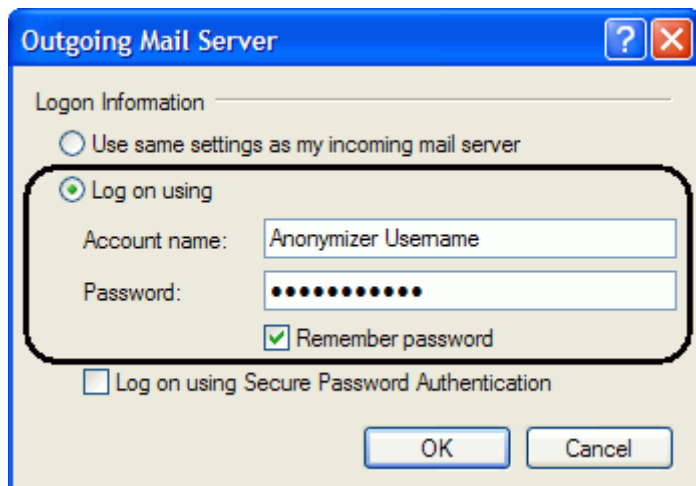

Outlook Email Configuration

To set up your Anonymizer email account manually please open your Outlook email program, go to 'Tool > Email Account'.

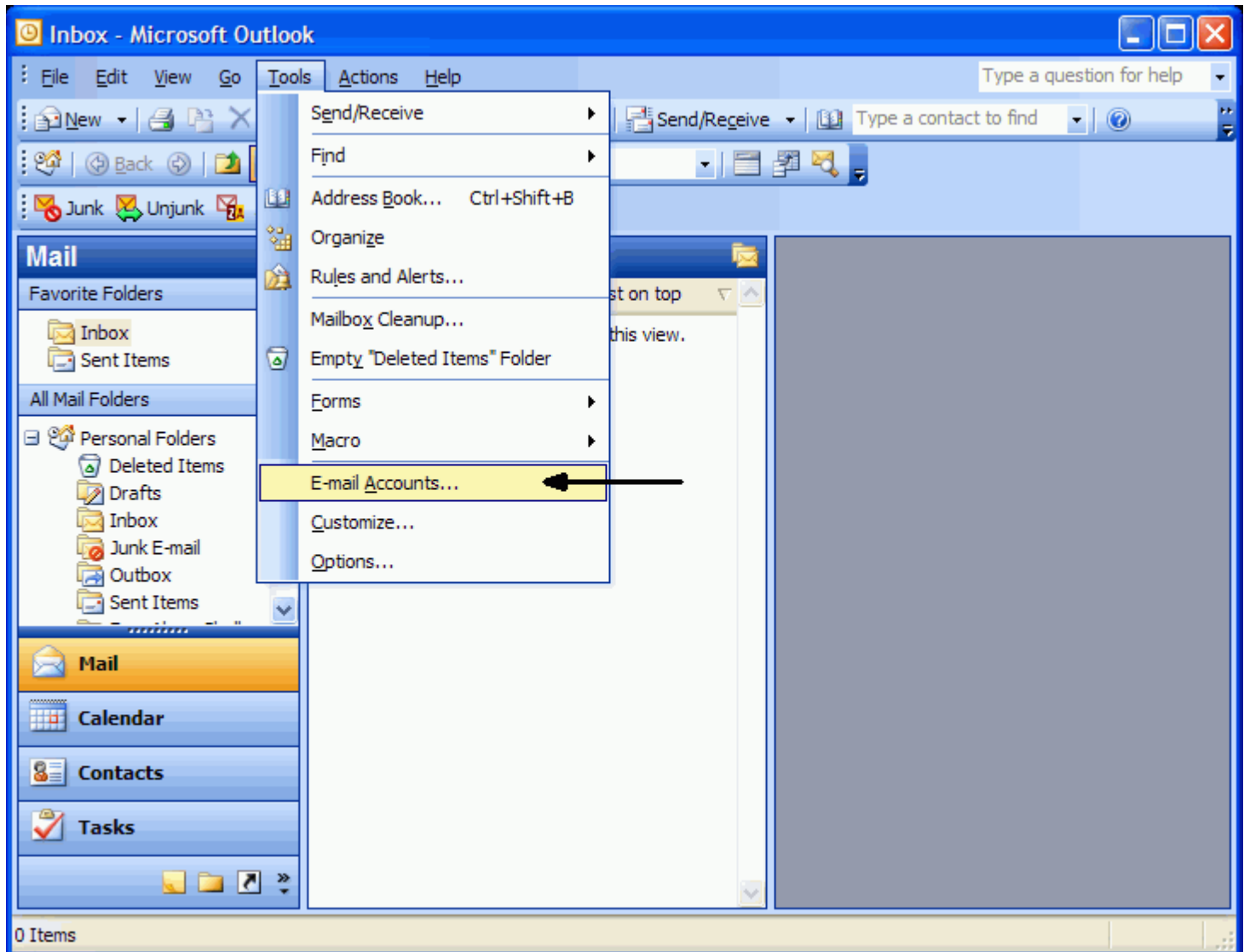

On the 'Server Type' page, select the option POP3 and click 'Next' to continue.

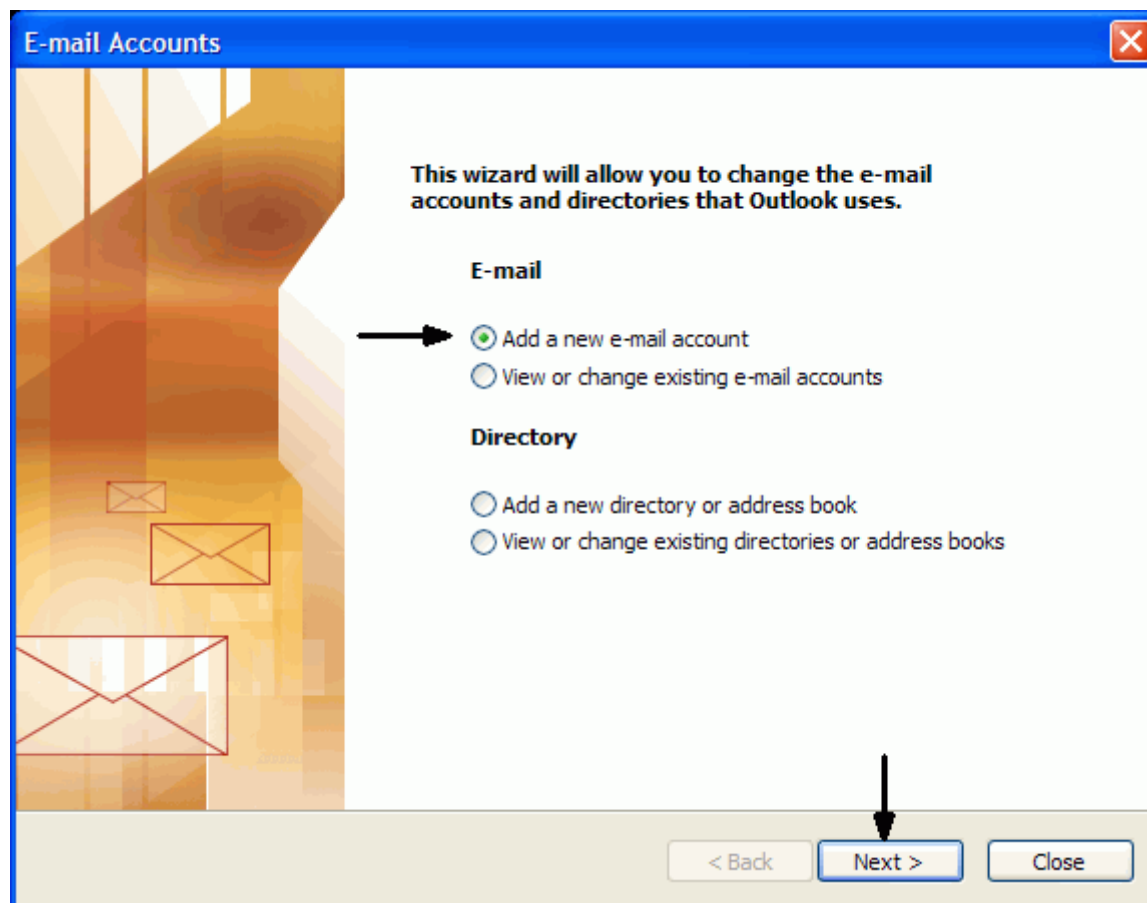

Server Type, select POP3, click Next.

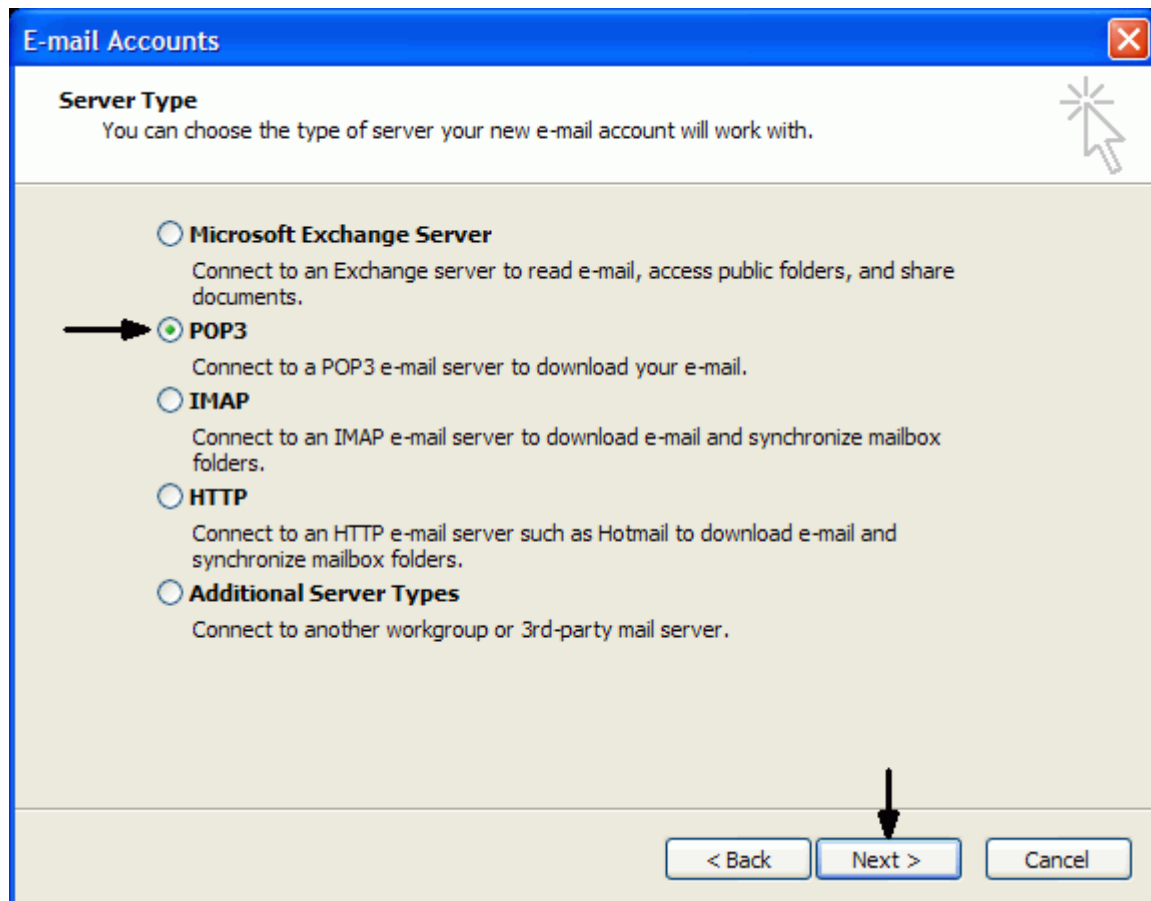

On the Email Accounts Page, enter your Name, Email address, Username and Password and for the Incoming server enter the word, localhost, all lowercase with no spaces and the same for Outgoing server. Then click on More Settings to the lower right.

E-mail Accounts

Internet E-mail Settings (POP3)
Each of these settings are required to get your e-mail account working.

User Information

Your Name: Jane Doe

E-mail Address: username@mail.anonymize

Server Information

Incoming mail server (POP3): localhost

Outgoing mail server (SMTP): localhost

Logon Information

User Name: Anonymizer Username

Password: *****

☒ Remember password

☐ Log on using Secure Password Authentication (SPA)

Test Settings

After filling out the information on this screen, we recommend you test your account by clicking the button below. (Requires network connection)

Test Account Settings ...

More Settings ...

< Back Next > Cancel

While in the 'More Settings' window please click on 'Outgoing Server' tab at the top. In here check the box so 'My outgoing server (SMTP) requires authentication' is selected. Then select 'Log on Using' and enter your Anonymizer Username and password. Click OK to continue.

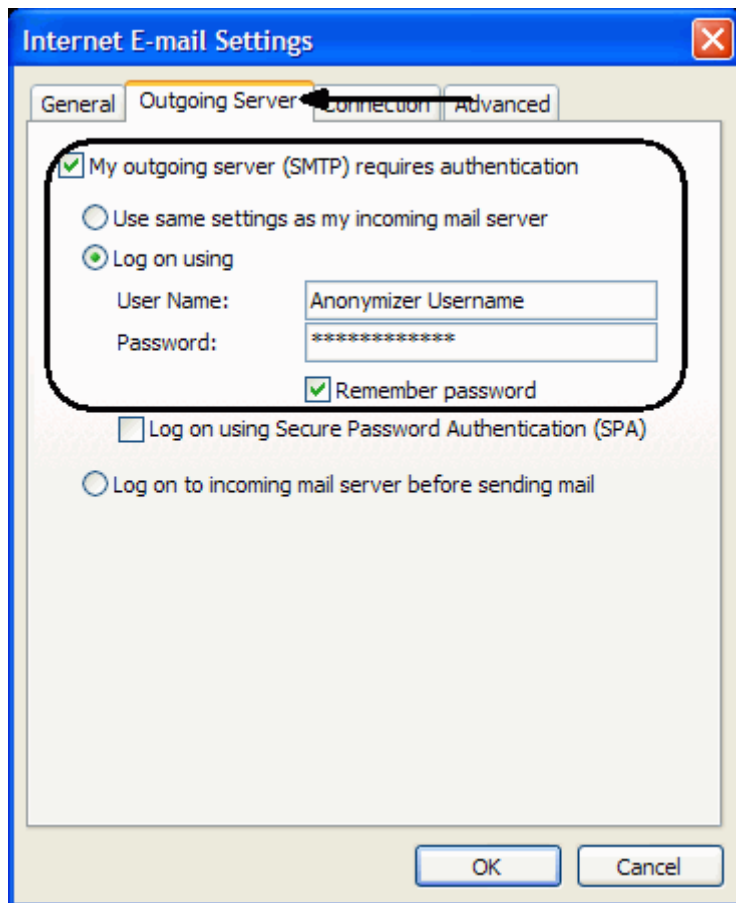

When you are back on the Settings page click OK to proceed to the next step. This last window shows that you have successfully set up your Anonymizer Email account. Click Finish to complete the set up. Please send yourself a test email from another personal account to your Anonymizer email account, and vice versa, to make sure everything is set up correctly.

E-mail Accounts

Congratulations!

You have successfully entered all the information required to setup your account.

To close the wizard, click Finish.

< Back

Finish

Configuring Thunderbird for your Anonymizer Email Account.

Open Thunderbird and click on Tools>Account Settings.

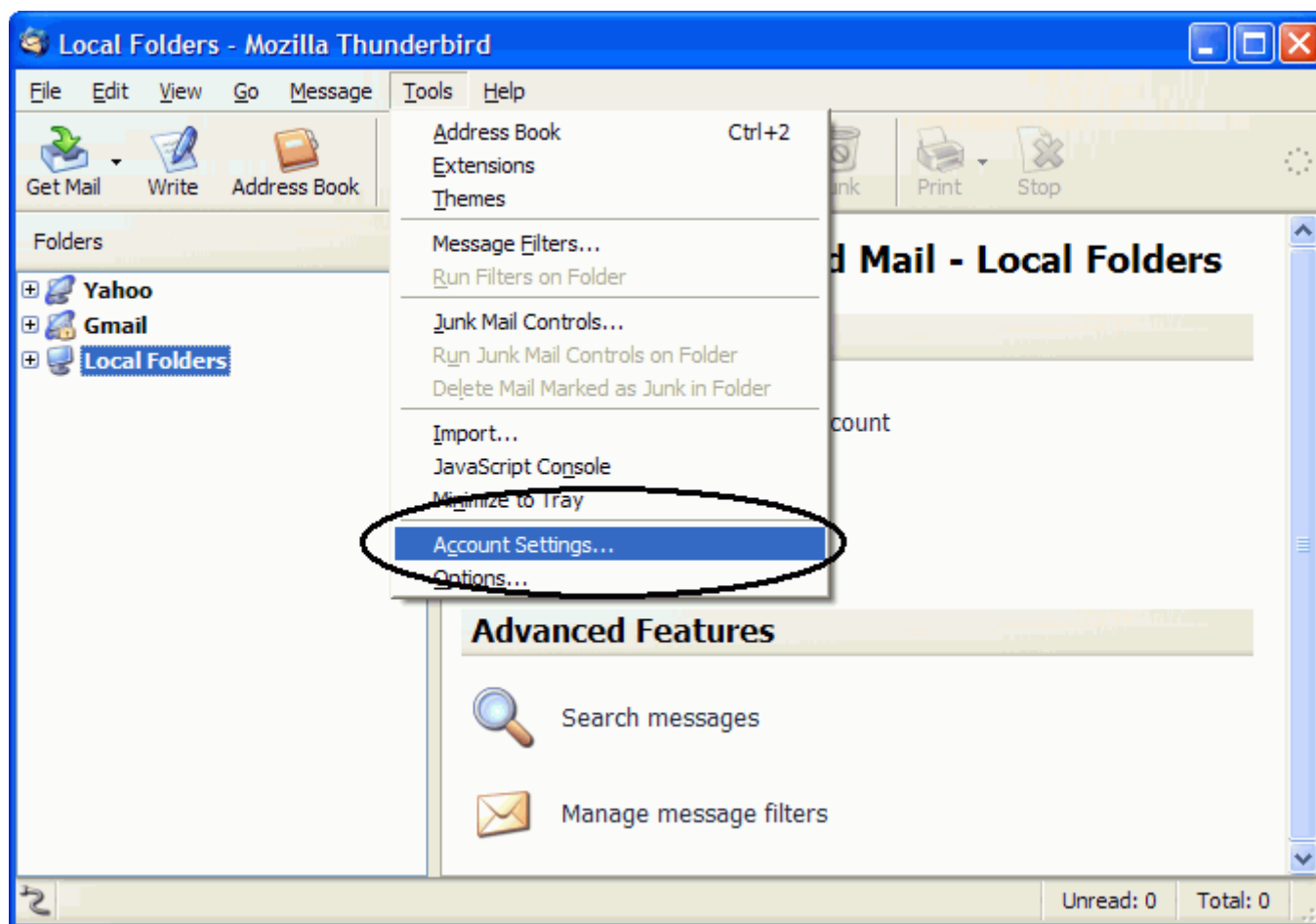

Once in the Account Settings, click on 'Add Account' at the bottom left.

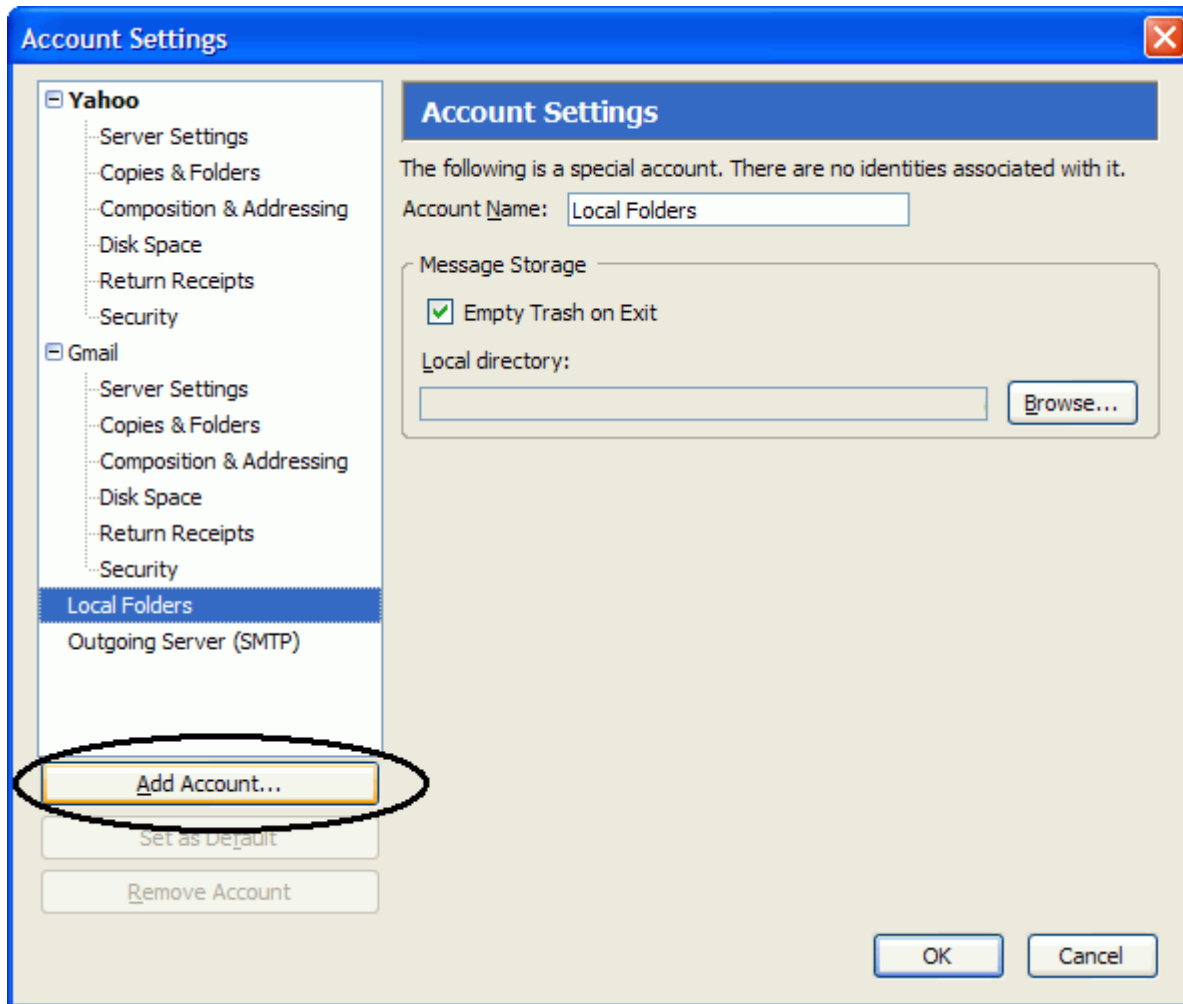

Select 'Email Account' and click Next.

Account Wizard 

New Account Setup

In order to receive messages, you first need to set up a Mail or Newsgroup account.

This Wizard will collect the information necessary to set up a Mail or Newsgroup account. If you do not know the information requested, please contact your System Administrator or Internet Service Provider.

Select the type of account you would like to set up:

☒ Email account

☐ RSS News & Blogs

☐ Newsgroup account

Next screen for Identity, enter your Name and your Anonymizer Email address, this is yourusername@mail.anonymizer.com. Click Next to continue.

Account Wizard

Identity

Each account has an identity, which is the information that identifies you to others when they receive your messages.

Enter the name you would like to appear in the "From" field of your outgoing messages (for example, "John Smith").

Your Name: Jane Doe

Enter your email address. This is the address others will use to send email to you (for example, "user@example.net").

Email Address: username@mail.anonymizer.com

< Back Next > Cancel

On the Server Information window select the POP server and enter, localhost, for the Incoming Server address. Click Next to continue.

Account Wizard

Server Information

Select the type of incoming server you are using.

➡ ☒ POP ☐ IMAP

Enter the name of your incoming server (for example, "mail.example.net").

Incoming Server: localhost

Uncheck this checkbox to store mail for this account in its own directory. That will make this account appear as a top-level account. Otherwise, it will be part of the Local Folders Global Inbox account.

☒ Use Global Inbox (store mail in Local Folders)

Your existing outgoing server (SMTP), "smtp.mail.yahoo.com", will be used. You can modify outgoing server settings by choosing Account Settings from the Tools menu.

< Back Next > Cancel

Enter your Anonymizer Username that you created in the 'Incoming Username' field and enter the same username for the Outgoing as well.

Account Wizard 

User Names

Enter the incoming user name given to you by your email provider
(for example, "jsmith").

Incoming User Name: Anonymizer Username

Enter the outgoing user name given to you by your email provider
(this is typically the same as your incoming user name).

Outgoing User Name: Anonymizer Username

Choose an Account Name for the name of this email account, you can choose anything like, Home, Work, or Anonymizer, etc. Click Next to continue.

Account Wizard 

Account Name

Enter the name by which you would like to refer to this account (for example, "Work Account", "Home Account" or "News Account").

Account Name: Anonymizer

< Back Next > Cancel

Next window is the completion of the Setup. Click Finish to save the settings.

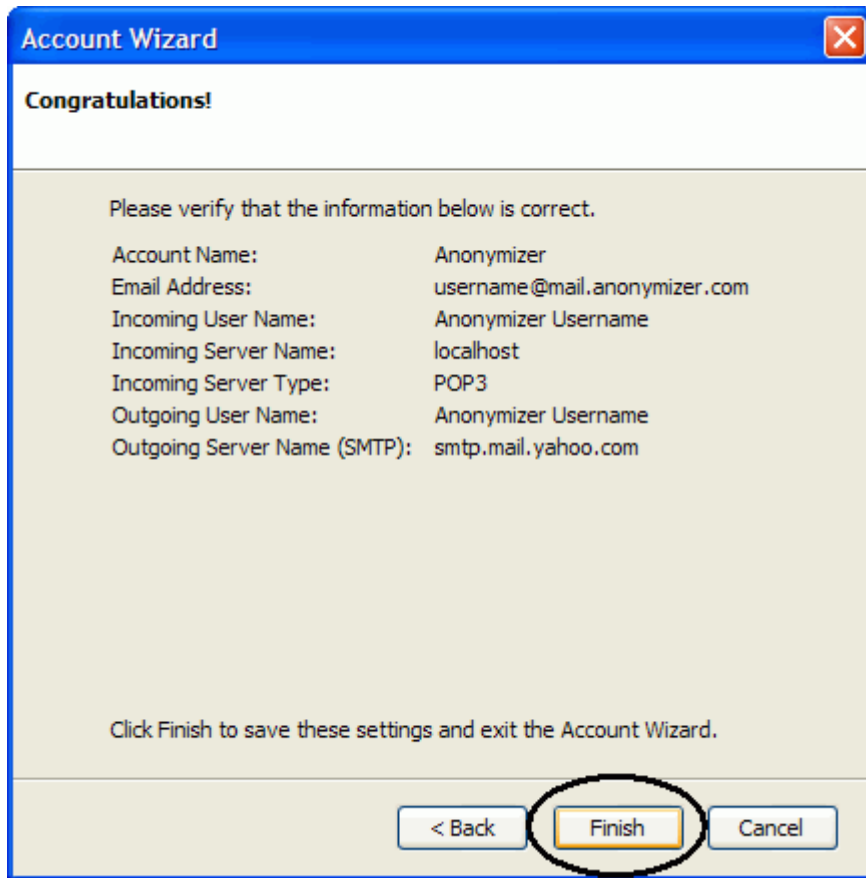

Select 'Outgoing Server (SMTP)' to the left and click on 'Advanced' to the right.

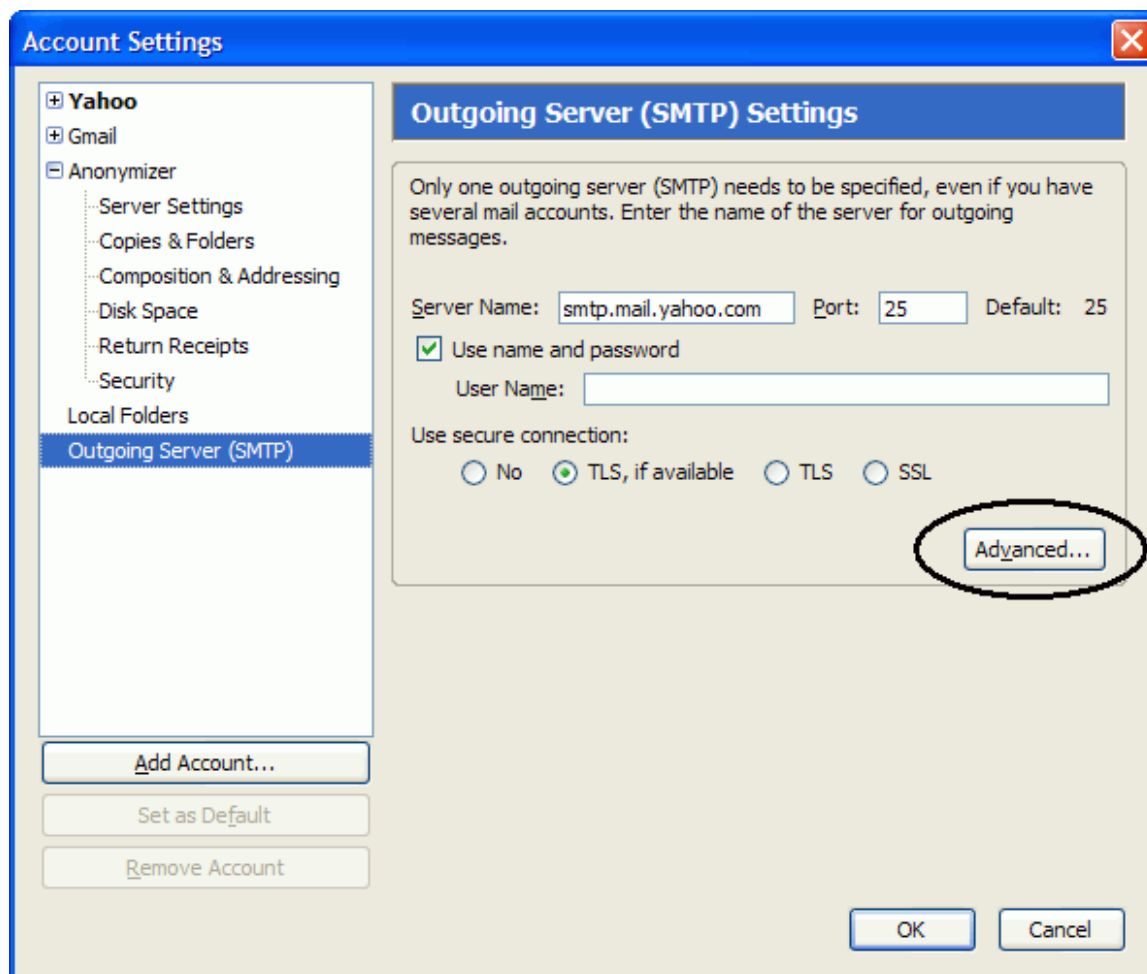

Choose 'Add' for a new Outgoing Server.

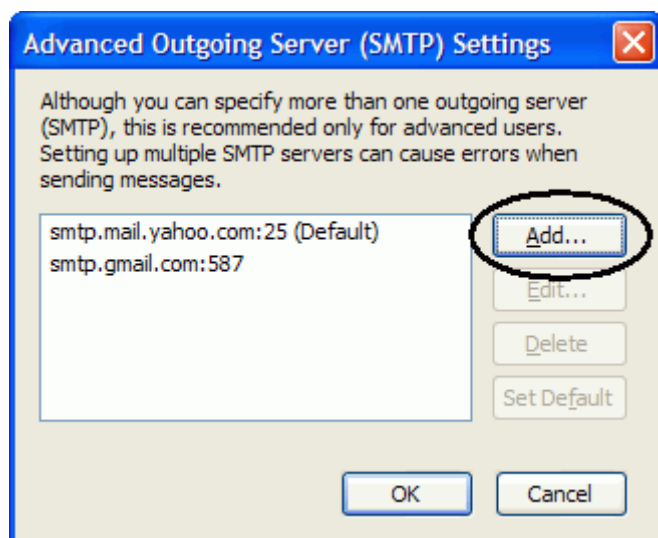

For Server Name enter the word, localhost, with no spaces and all lowercase. Port should be defaulted at 25, select the box for Username and Password, enter your Anonymizer username you created in the Username field. Select 'NO' for secure connection. Click OK to continue.

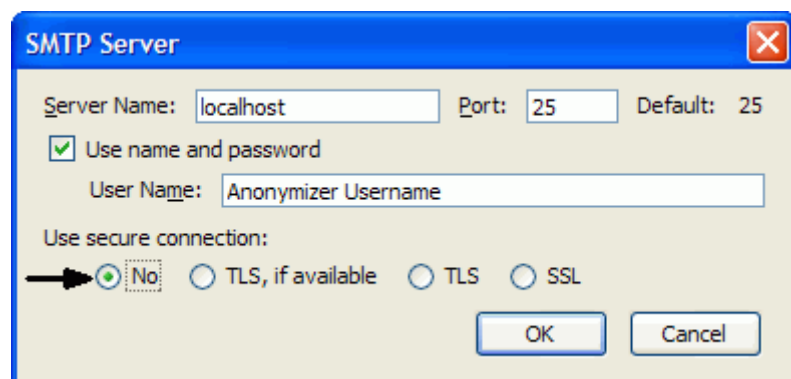

The 'SMTP Server' dialog box has a blue title bar with a close button. It contains the following fields and options:

- Server Name: Port: Default: 25
- ☒ Use name and password
- User Name:
- Use secure connection:
 - ☒ No
 - ☐ TLS, if available
 - ☐ TLS
 - ☐ SSL
- Buttons: OK, Cancel

Open the Anonymizer settings to the left and click on 'Server Settings', then click 'Advanced' to the lower right.

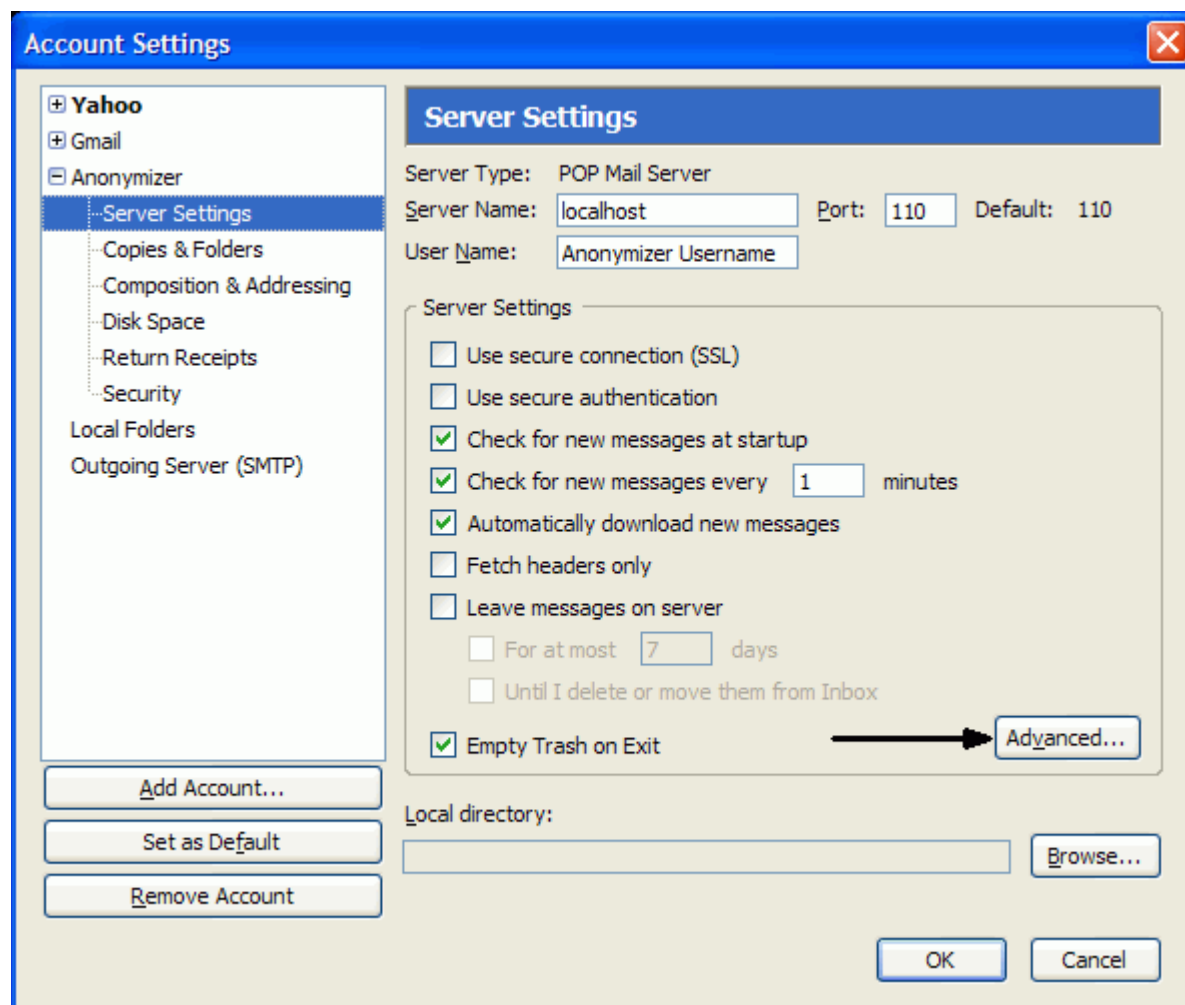

The 'Account Settings' dialog box has a blue title bar with a close button. It features a left sidebar with a tree view and a main 'Server Settings' panel.

Left Sidebar:

- Yahoo
- Gmail
- Anonymizer
 - Server Settings (selected)
 - Copies & Folders
 - Composition & Addressing
 - Disk Space
 - Return Receipts
 - Security
- Local Folders
- Outgoing Server (SMTP)

Main Panel - Server Settings:

- Server Type: POP Mail Server
- Server Name: Port: Default: 110
- User Name:
- Server Settings (grouped box):
 - ☐ Use secure connection (SSL)
 - ☐ Use secure authentication
 - ☒ Check for new messages at startup
 - ☒ Check for new messages every minutes
 - ☒ Automatically download new messages
 - ☐ Fetch headers only
 - ☐ Leave messages on server
 - ☐ For at most days
 - ☐ Until I delete or move them from Inbox
 - ☒ Empty Trash on Exit
- Advanced... (button with an arrow pointing to it)

- Local directory: Browse... (button)
- Buttons: OK, Cancel

Click on the SMTP tab at the top left. Click on the arrow to show the list of Outgoing servers you have. Select the Anonymizer server, localhost:25. Click OK and you are now all set up to send/receive secure email through the Anonymizer email account. Please make sure to send a test email to and from this account to make sure everything is working properly.

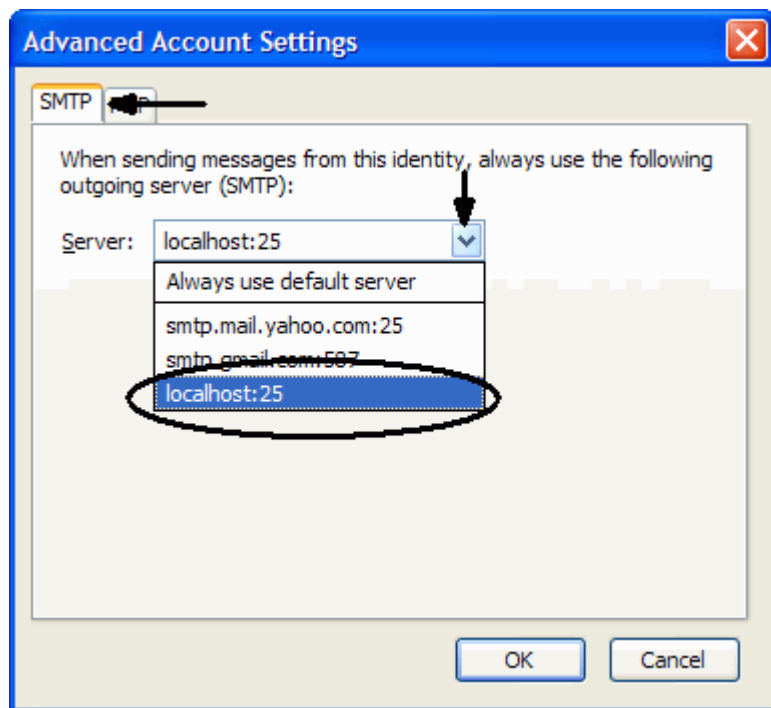

Outlook Express News Reader Set Up

Open your Outlook Express, go to Tool > Accounts.

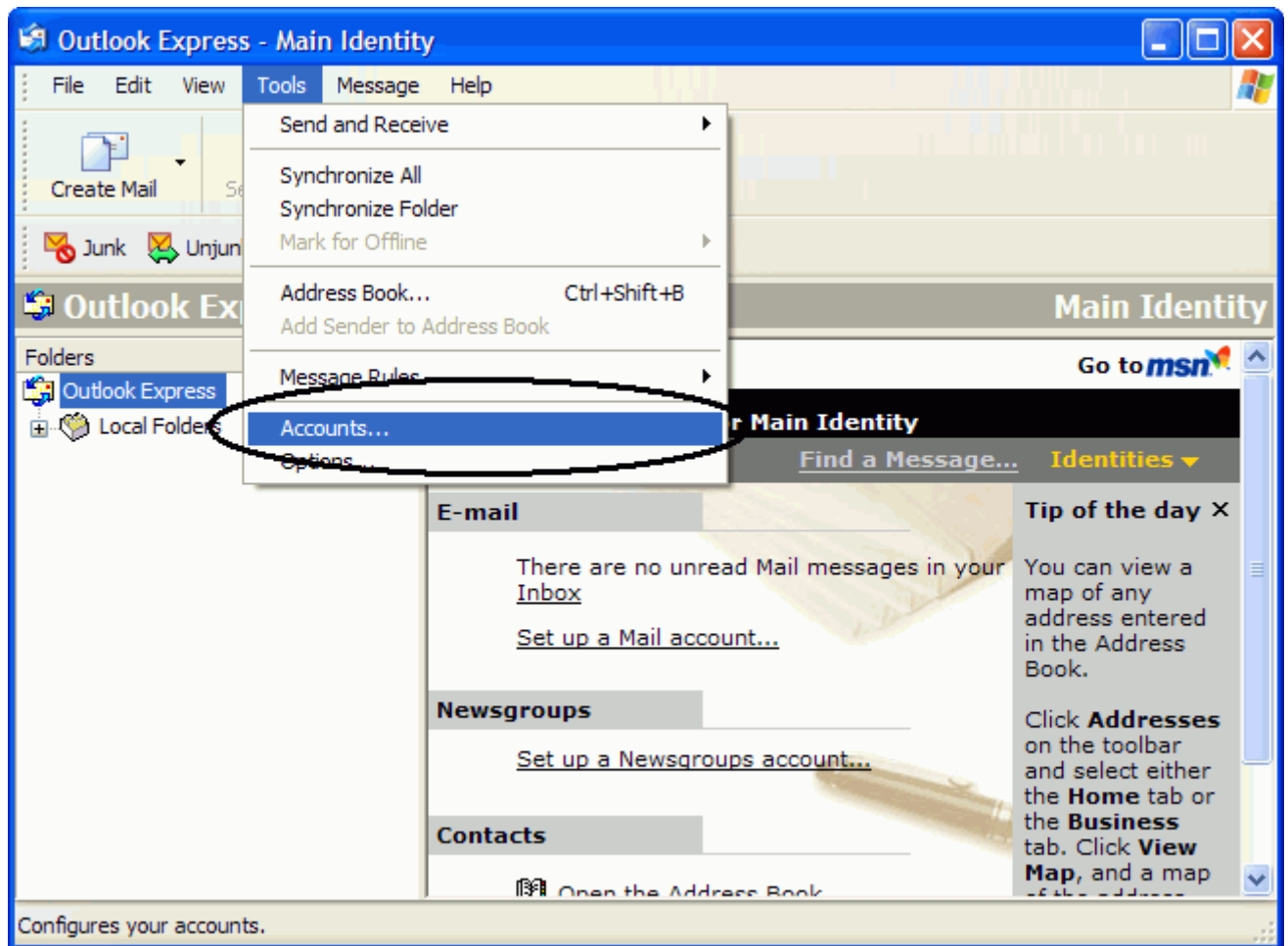

Then click on the News tab up at the top and click on Add > News...

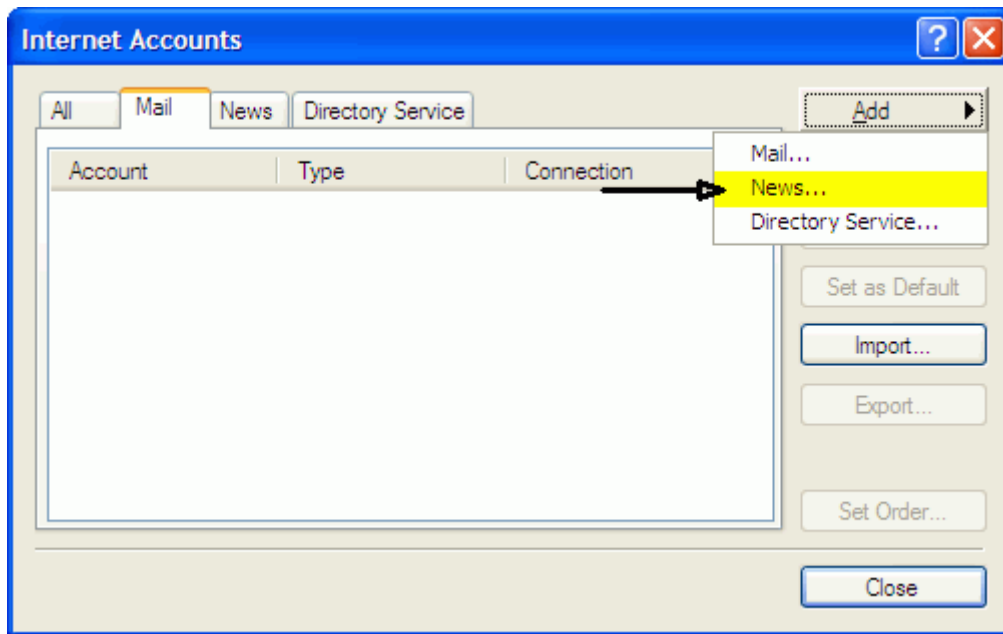

In the next window enter your real or a fictions name, and then click 'Next' to continue.

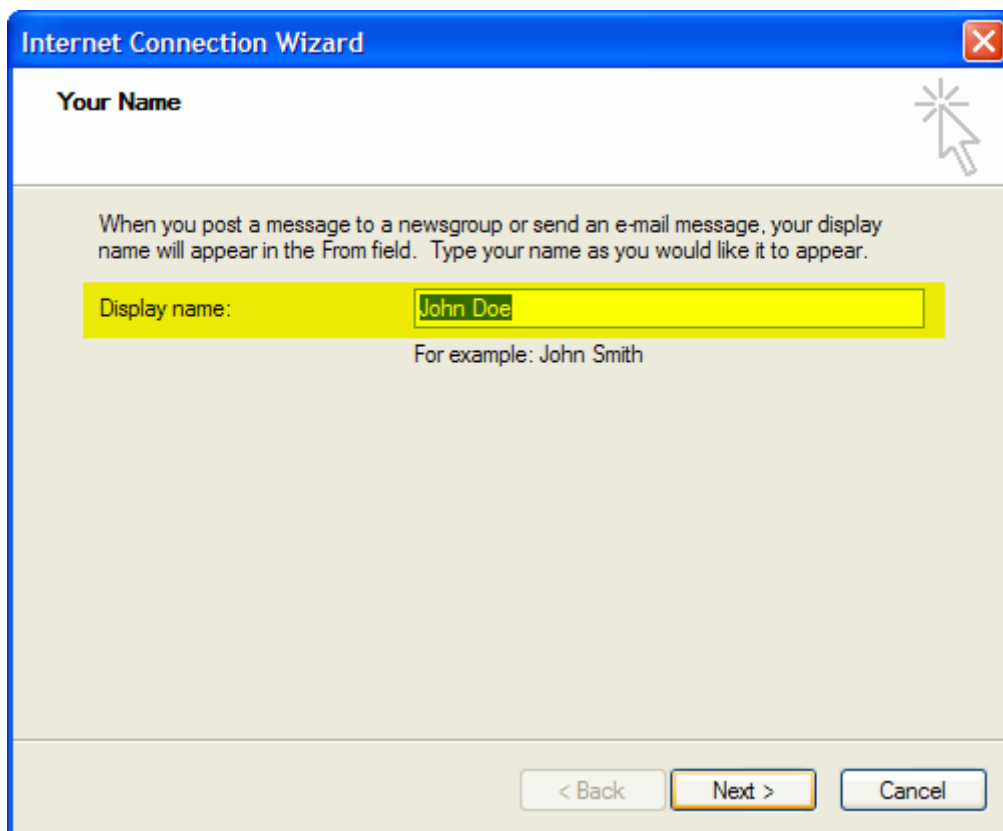

On this next window, enter your Anonymizer email address or your personal contact email address in this field and click 'Next' to continue.

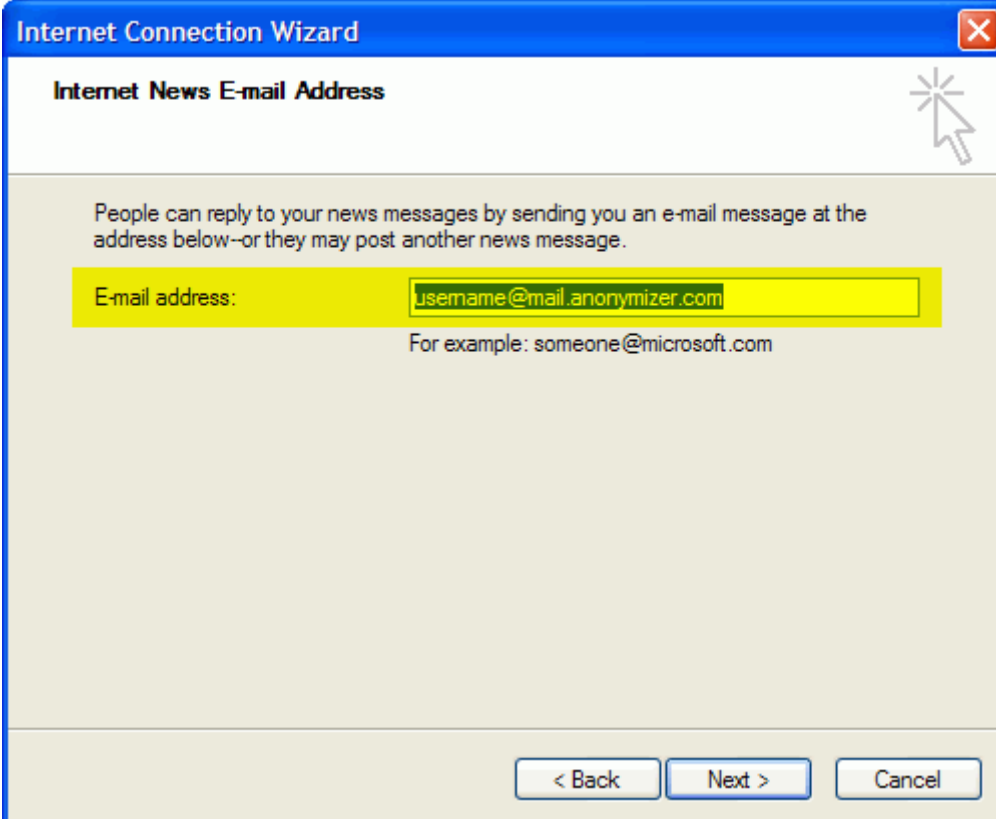

Internet Connection Wizard

Internet News E-mail Address

People can reply to your news messages by sending you an e-mail message at the address below—or they may post another news message.

E-mail address:

For example: someone@microsoft.com

< Back Next > Cancel

This next window will require you to enter your News Server information, enter the word 'localhost' (all lowercase, no space) and then click 'Next' to continue.

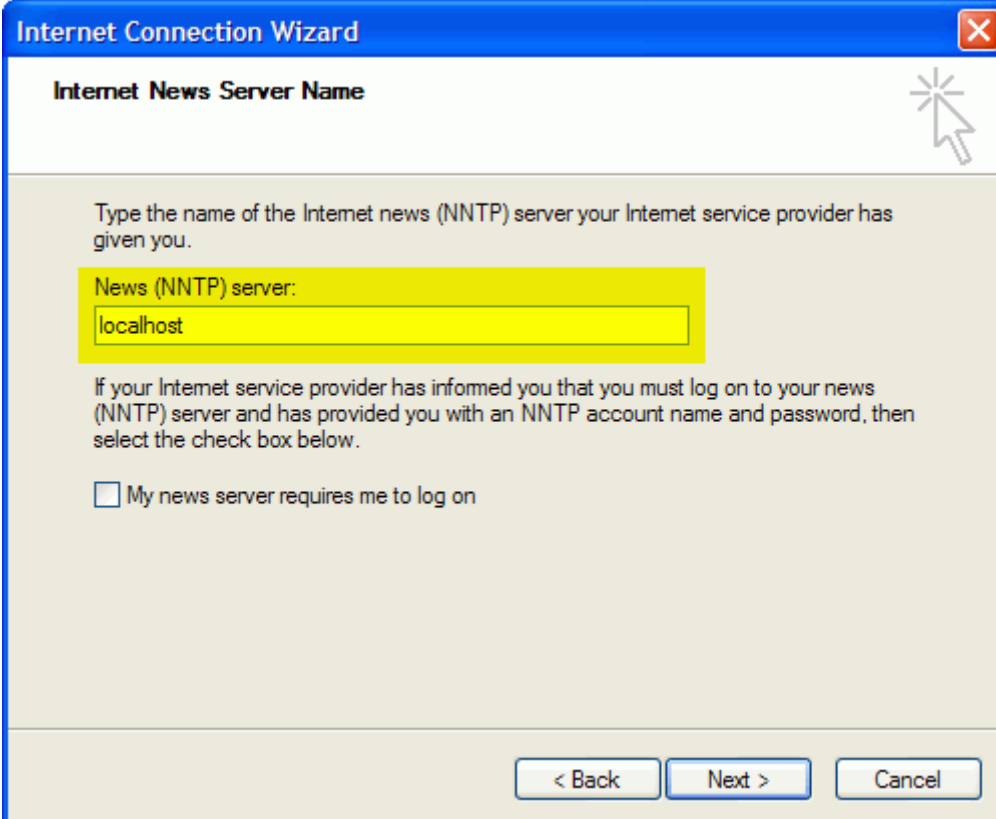

Internet Connection Wizard

Internet News Server Name

Type the name of the Internet news (NNTP) server your Internet service provider has given you.

News (NNTP) server:

localhost

If your Internet service provider has informed you that you must log on to your news (NNTP) server and has provided you with an NNTP account name and password, then select the check box below.

☐ My news server requires me to log on

< Back Next > Cancel

This next window will confirm your completion of your News Reader set up. Click 'Finish' to complete the set up.

Internet Connection Wizard

Congratulations

You have successfully entered all of the information required to set up your account.
To save these settings, click Finish.

< Back

Finish

Cancel

Outlook Express other News server configuration

Open your Outlook Express, click on Tools > Accounts.

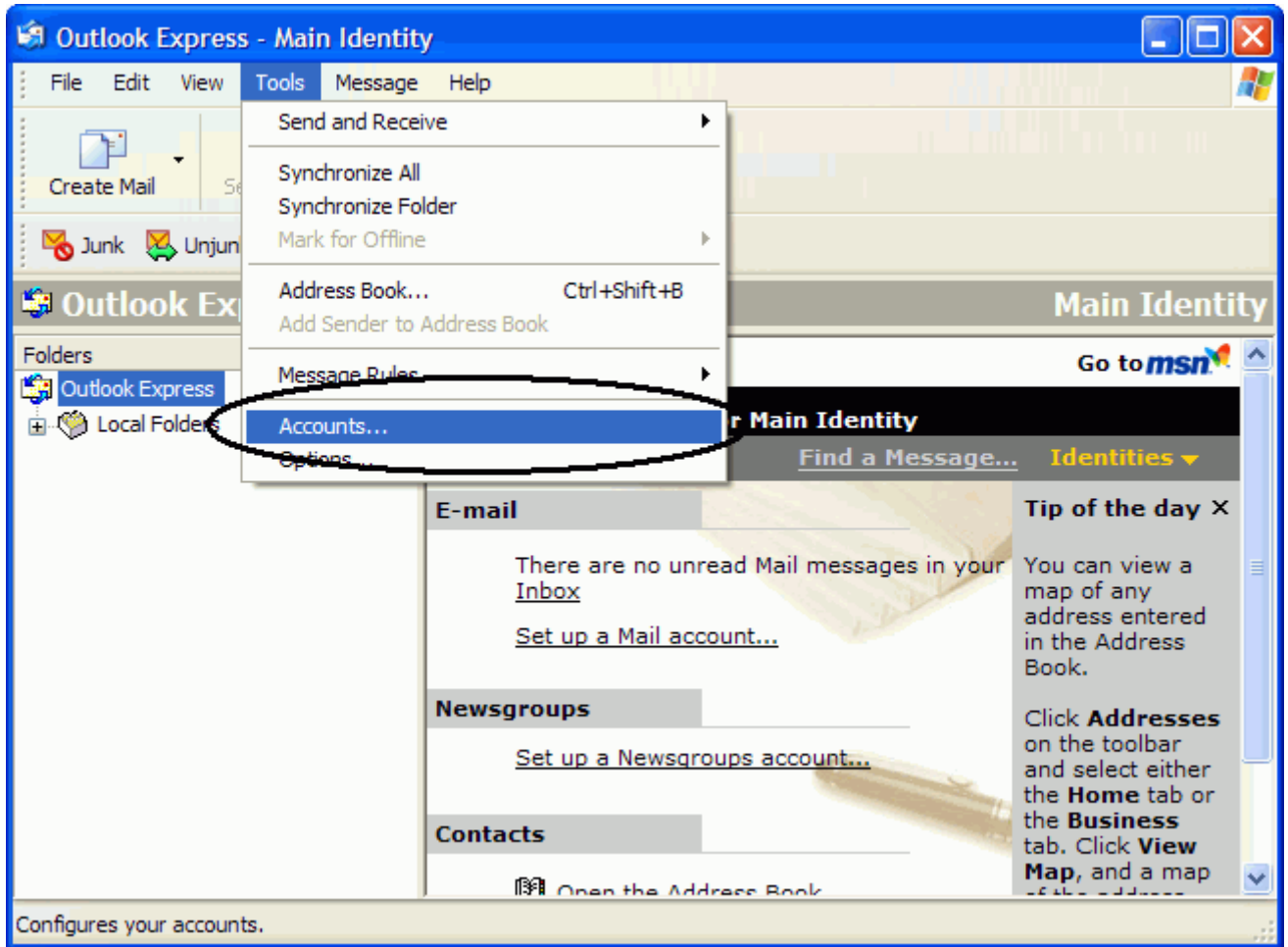

Select the News Server you want to configure and click Properties.

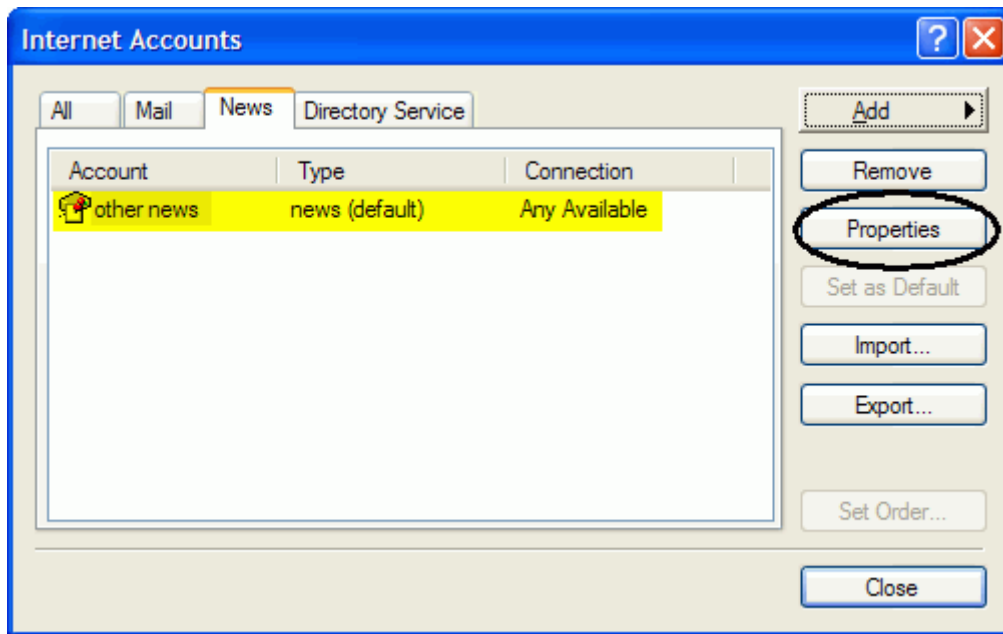

This next window will take you to the Properties and click on Servers tab at the top and change your Server Name to 'localhost' (all lowercase, no space). If your news server requires a username and password enter that below. Click OK and close of the Internet Accounts window in your Outlook Express.

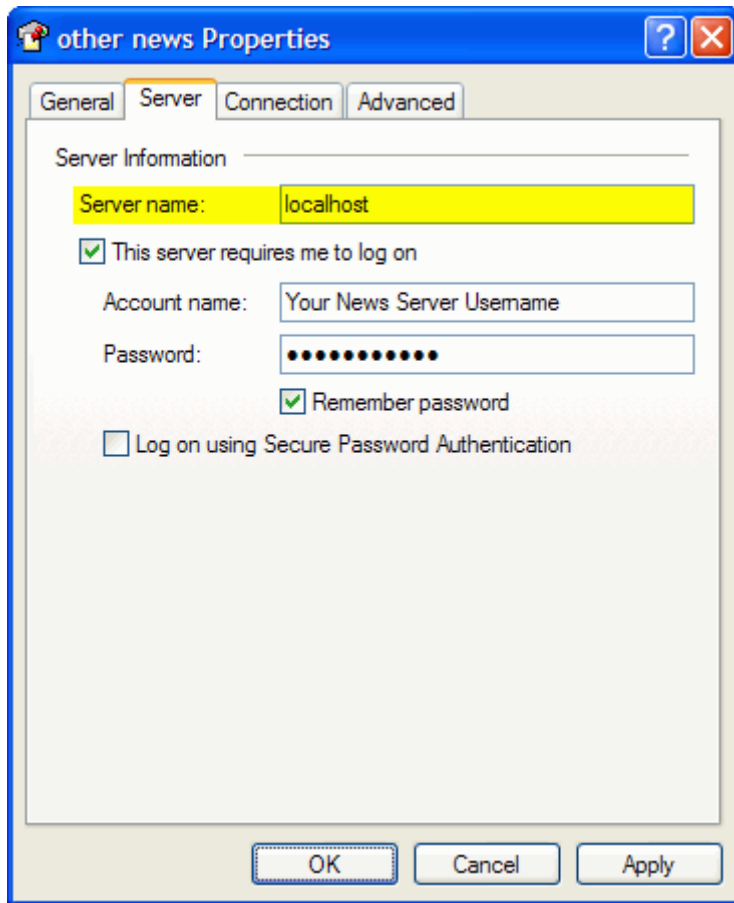

Next, open your Total Net Shield software so you are looking at the main screen. Click on Listening Manager > Settings.

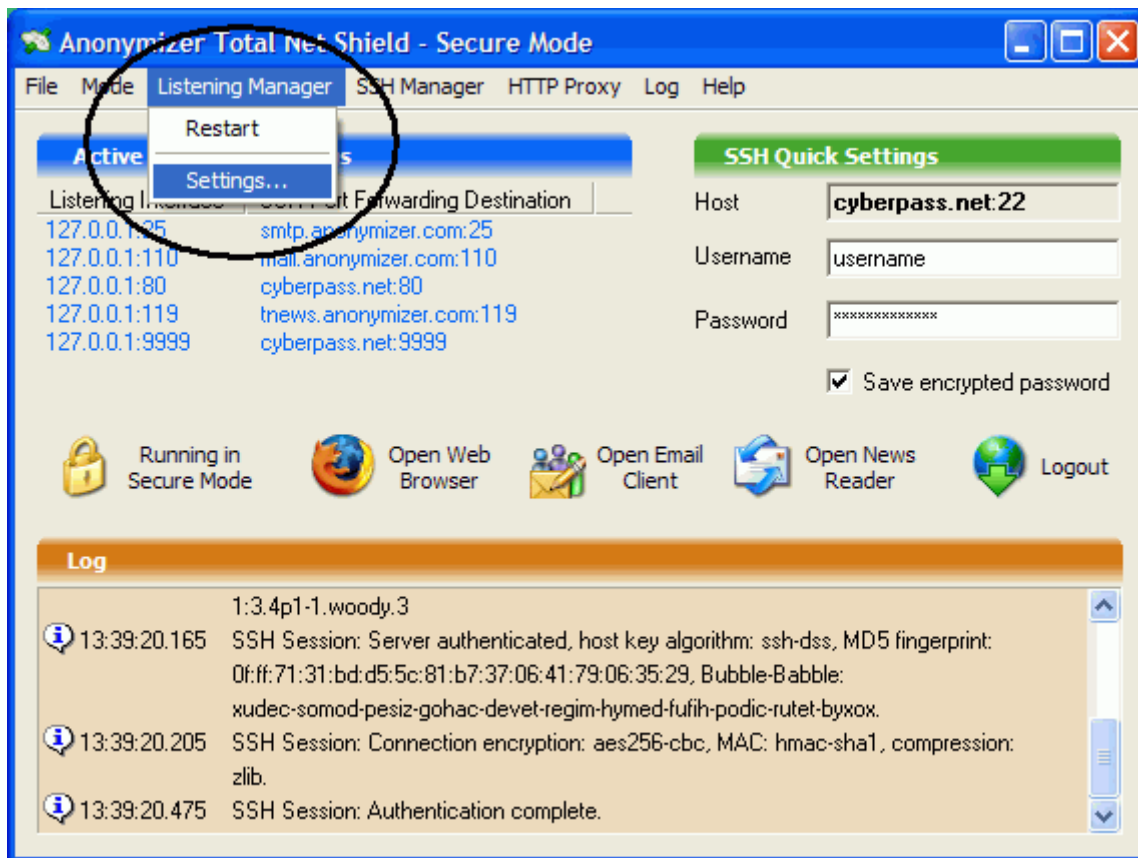

In this window select the news server information, `tnews.anonymizer.com:119` and click 'Change' at the bottom of the window.

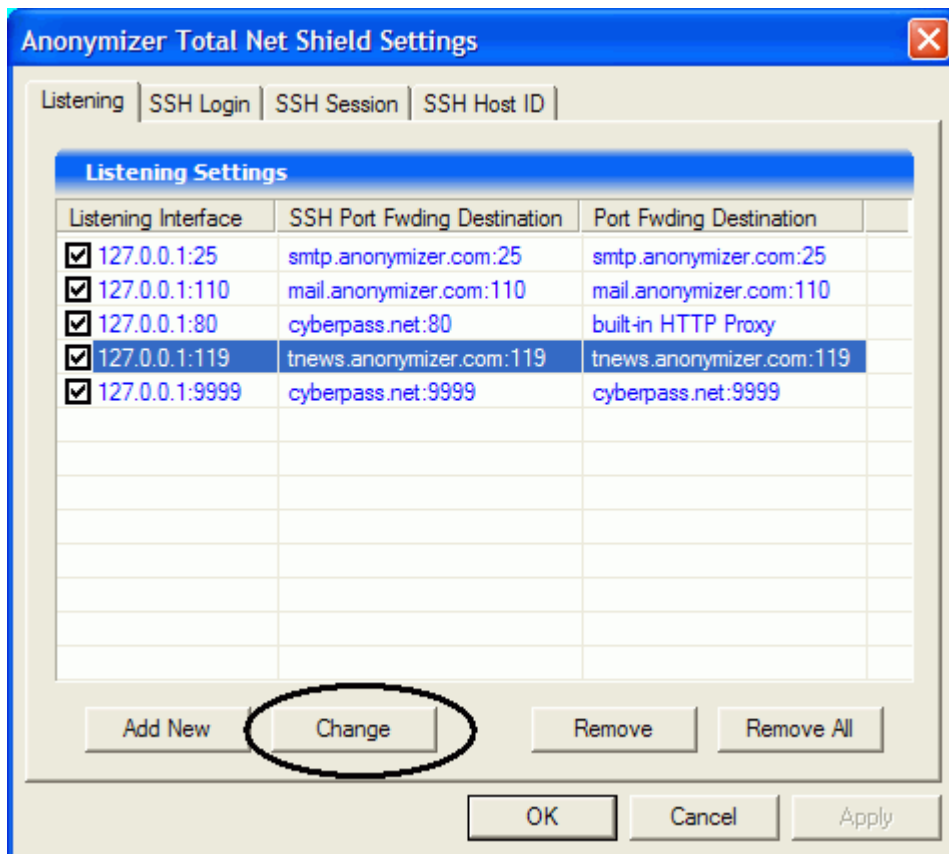

In this window change the SSH forwarding host from 'tnews.anonymizer.com' to your news server name you want to connect to and do the same for the bottom section for Insecure Mode. Then click OK to continue.

Change Listening Entry

Incoming Connections

Listening Interface

Listening Port

Secure Mode

SSH Forwarding Host

SSH Forwarding Port

Insecure Mode

- ☐ Use built-in HTTP proxy
- ☒ Forward connections to

Forwarding Host

Forwarding Port

OK

Cancel

Agent configurations

Open your Agent News Reader then click on Options > General Preferences.

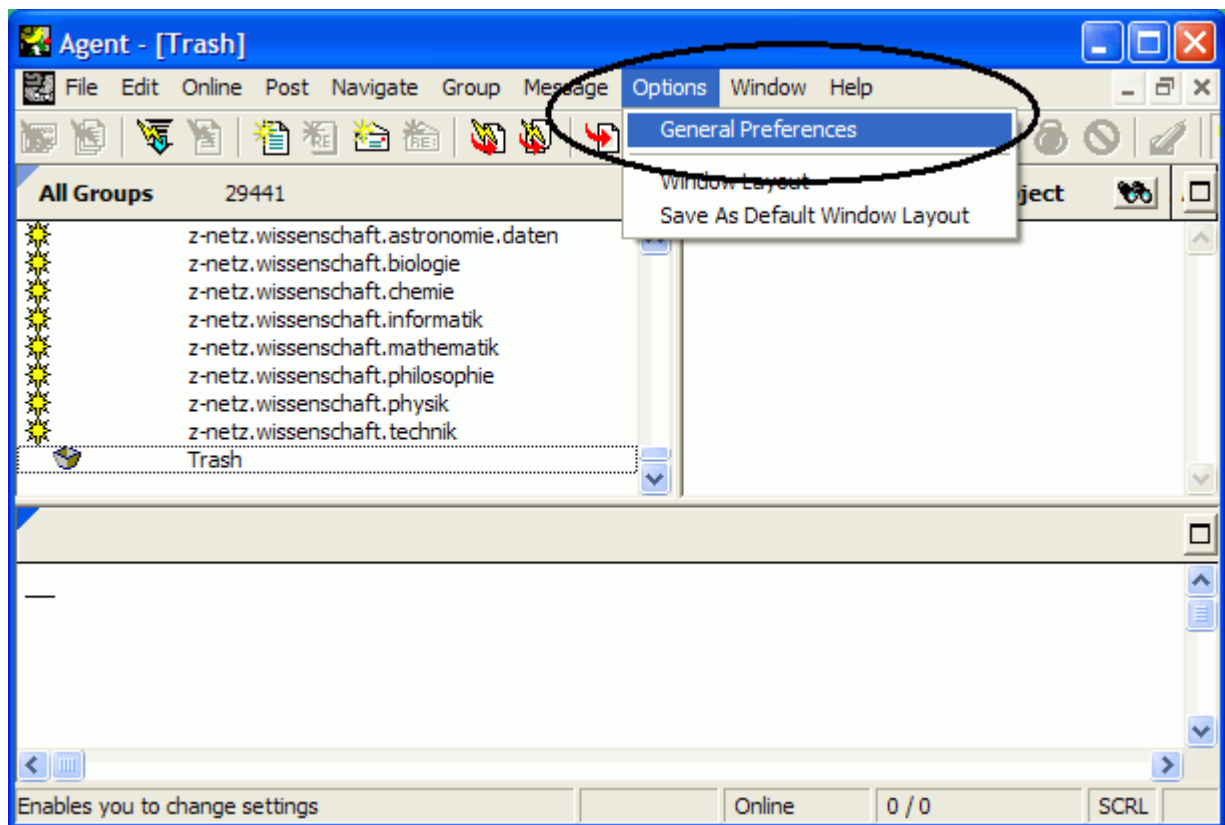

To the left click on the plus sign next to 'Servers and Accounts' and select 'News Server' and to the right enter the word, 'localhost' (all lowercase, no space) into the Host Name Field and 'No login is required' for Login Method. Then click OK and your Agent Reader is now set to retrieve Anonymizer News Groups.

- Host Name:** A text field containing 'localhost'.
- Login Method:** A dropdown menu set to 'No login is required'.
- Login Credentials:** A sub-section containing:
 - Username:** An empty text field.
 - ☐ Remember password between sessions
 - Password:** An empty text field.
- ☐ Server creates messages out of order

At the bottom are four buttons: 'OK', 'Apply', 'Cancel', and 'Help'.

To secure other News Servers.

1. Open your Agent News Reader then click on Options > General Preferences.

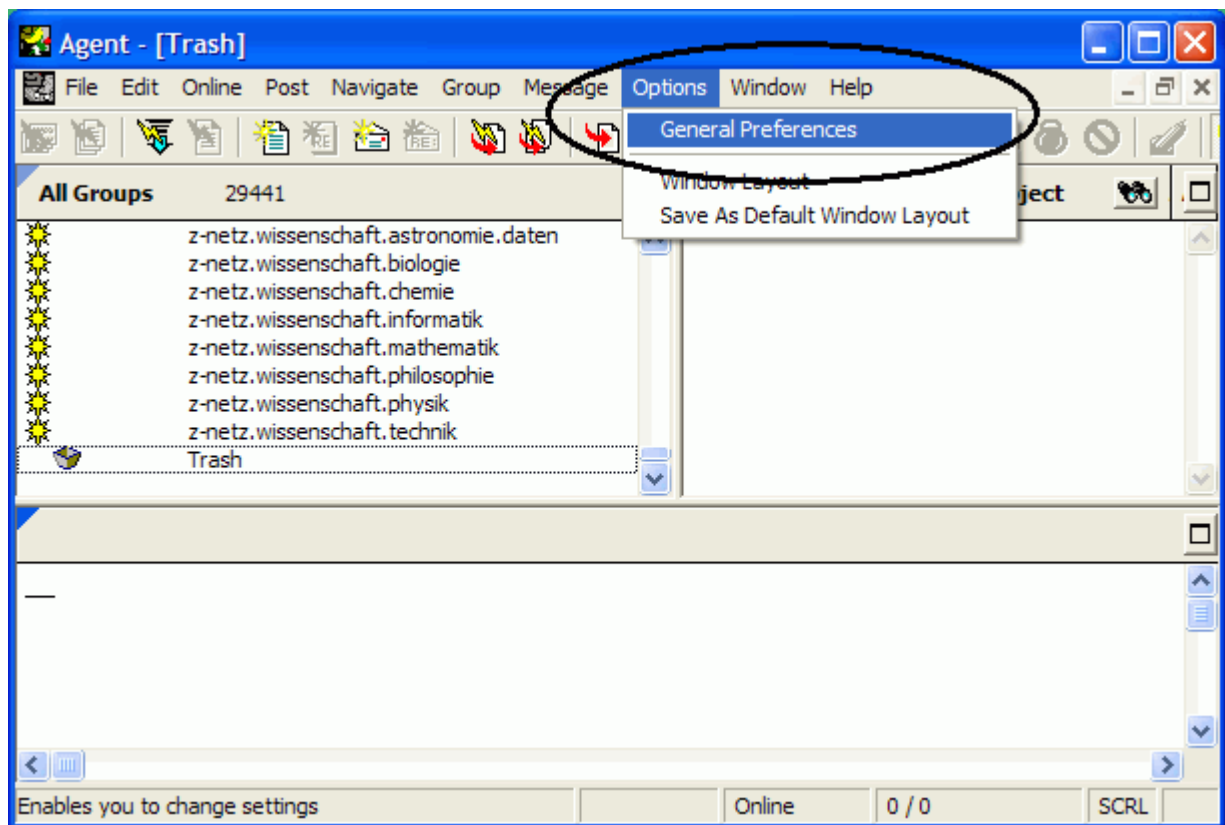

To the left click on the plus sign next to 'Servers and Accounts' and select 'News Server' and to the right enter the word, 'localhost' (all lowercase, no space) into the Host Name Field. If your News Server requires Authentication enter the information in the Login Method.

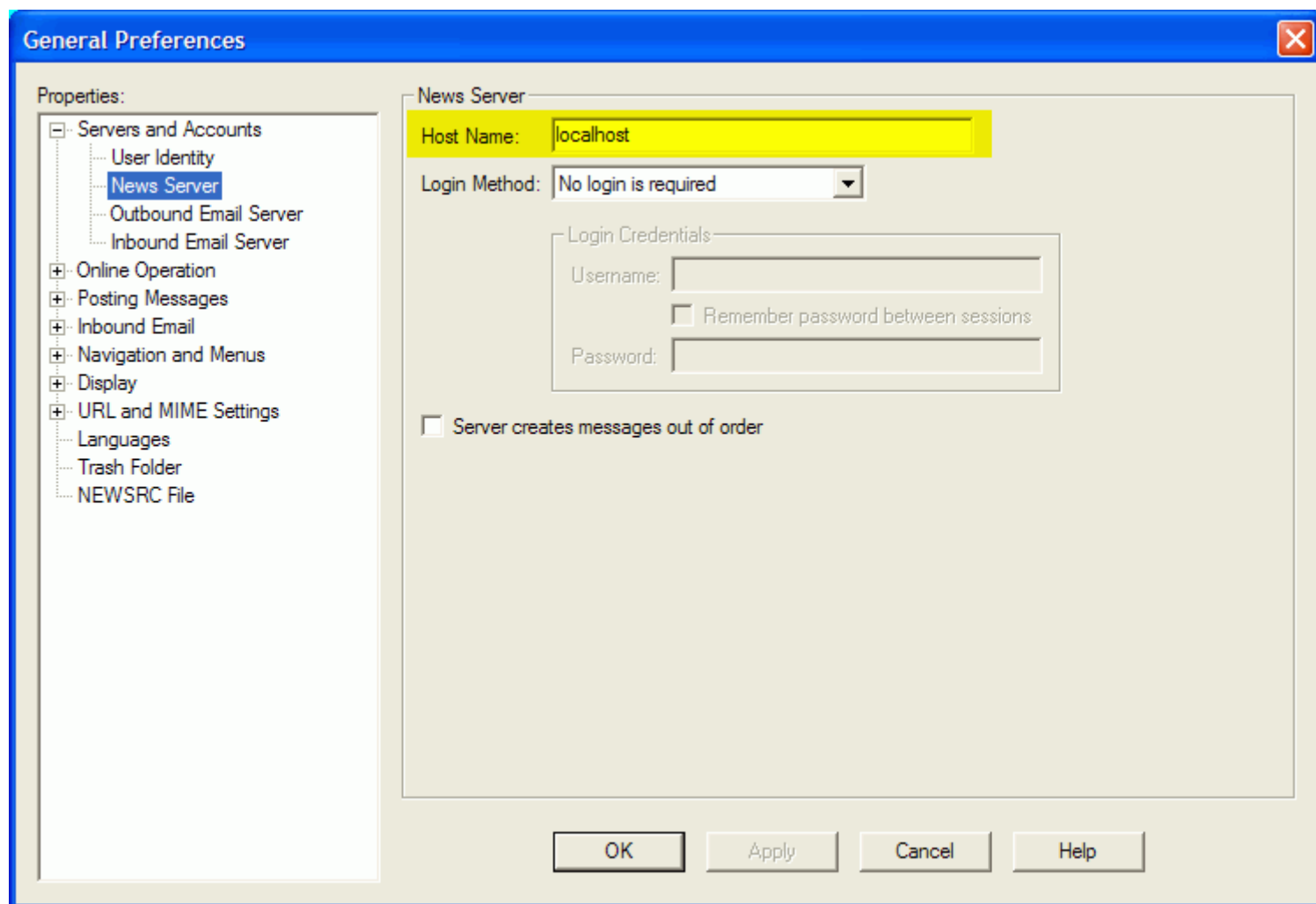

- Host Name:** A text field containing 'localhost'.
- Login Method:** A dropdown menu set to 'No login is required'.
- Login Credentials:** A sub-section containing:
 - Username:** An empty text field.
 - ☐ Remember password between sessions
 - Password:** An empty text field.
- ☐ Server creates messages out of order

At the bottom are four buttons: 'OK', 'Apply', 'Cancel', and 'Help'.

Open your Total Net Shield, go to Listening Manager>Settings.

Select the Anonymizer News Server, 'tnews.anonymizer.com' and click 'Change'

Anonymizer Total Net Shield Settings

Listening | SSH Login | SSH Session | SSH Host ID

Listening Settings

Listening Interface	SSH Port Fwding Destination	Port Fwding Destination
<input checked="" type="checkbox"/> 127.0.0.1:25	smtp.anonymizer.com:25	smtp.anonymizer.com:25
<input checked="" type="checkbox"/> 127.0.0.1:110	mail.anonymizer.com:110	mail.anonymizer.com:110
<input checked="" type="checkbox"/> 127.0.0.1:80	cyberpass.net:80	built-in HTTP Proxy
<input checked="" type="checkbox"/> 127.0.0.1:119	tnews.anonymizer.com:119	tnews.anonymizer.com:119
<input checked="" type="checkbox"/> 127.0.0.1:9999	cyberpass.net:9999	cyberpass.net:9999

Add New

Change

Remove

Remove All

OK

Cancel

Apply

Change the Anonymizer News Server, 'news.anonymizer.com' to your News Server address. Then click OK. Your News Reader is now set to receive your personal News Groups securely.

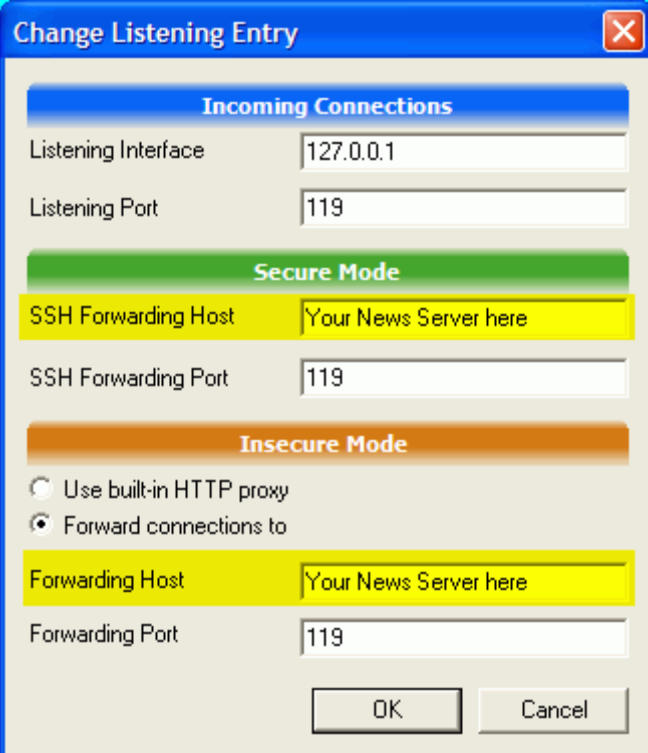

Incoming Connections

Listening Interface	127.0.0.1
Listening Port	119

Secure Mode

SSH Forwarding Host	Your News Server here
SSH Forwarding Port	119

Insecure Mode

☐ Use built-in HTTP proxy
☒ Forward connections to

Forwarding Host	Your News Server here
Forwarding Port	119

At the bottom of the dialog are two buttons: "OK" and "Cancel".

Errors and Settings on Main splash screen

If you try to login and you get an error message in the Log stating 'Could not login due to authentication failure,' 'SSH_DISCONNECT_BY_APPLICATION', this means either your username and/or password you entered is incorrect, you are not connected to the Internet, or your Firewall is blocking the Total Net Shield from accessing the Internet. Please recheck these options and try again.

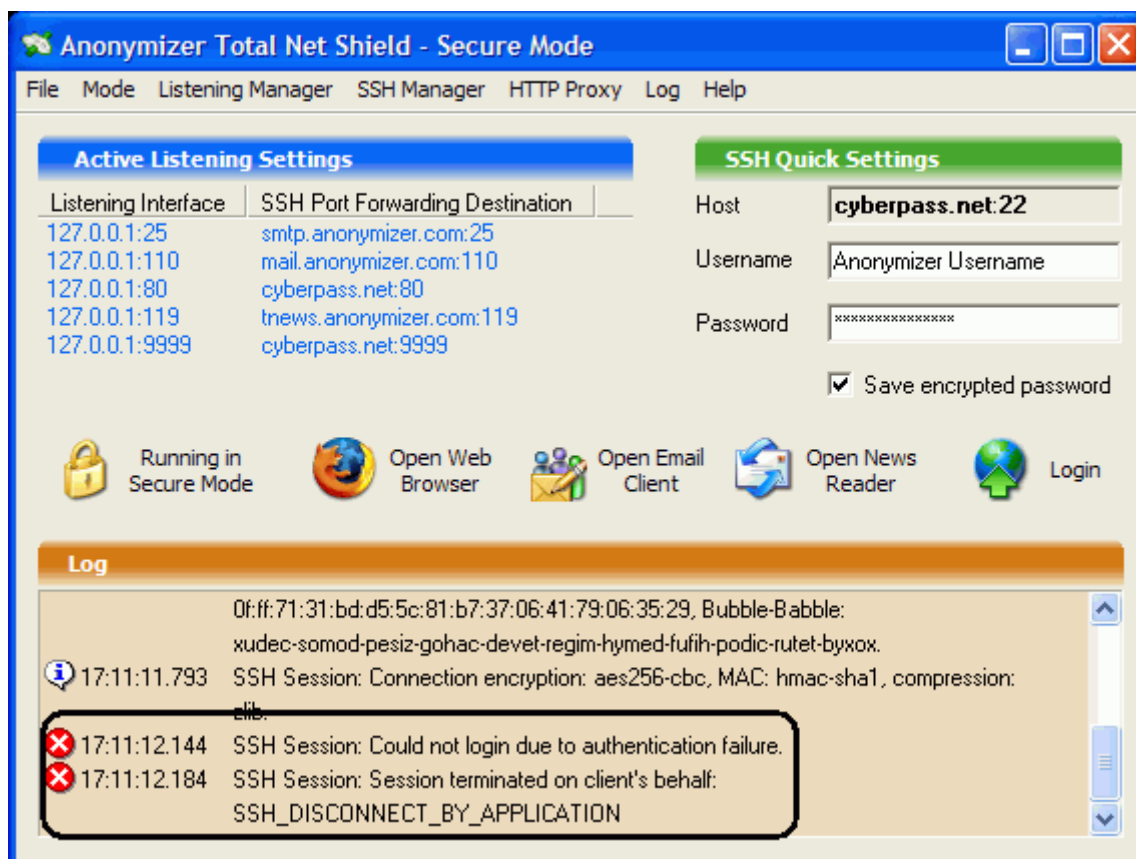

To Login, simply enter your username and password, then click on the 'Login' button on the right.

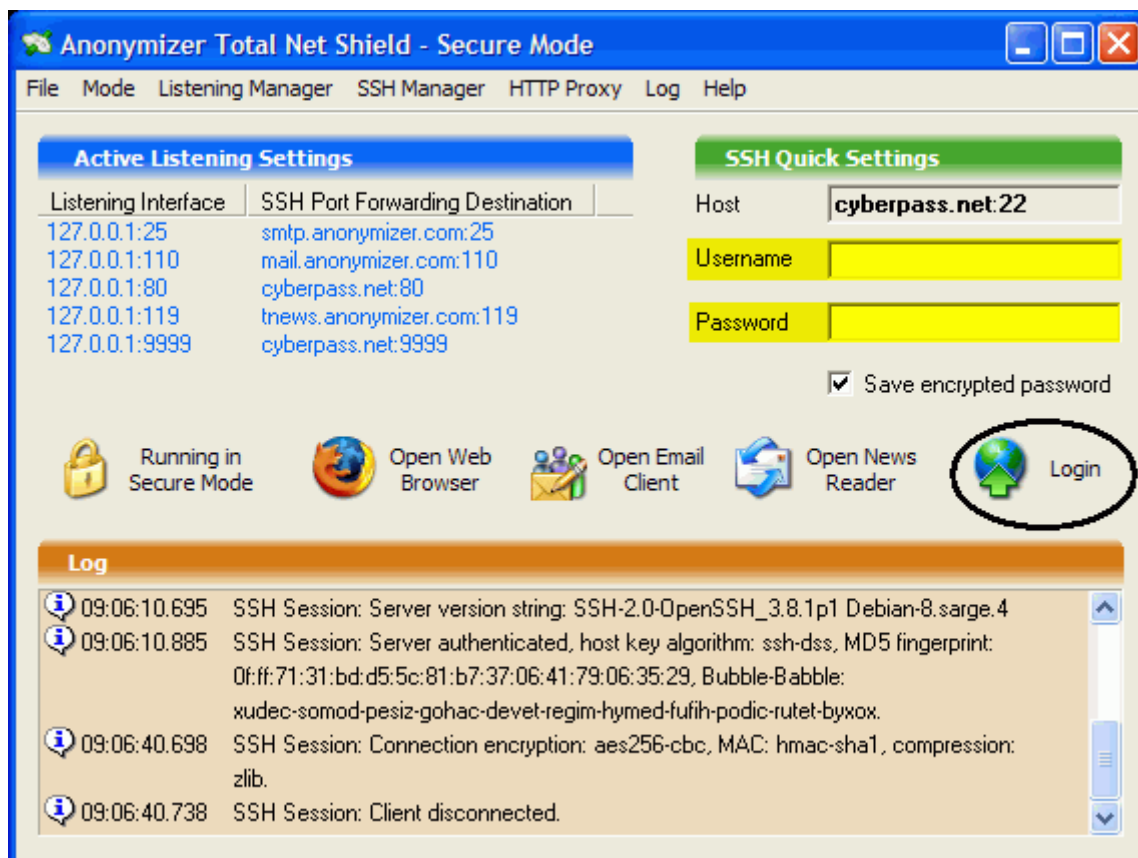

To Logout, click on the 'Logout' button to the right. **Please note:** Logging out will turn 'OFF' the secure tunneling but your settings will still be configured to connect to the service. If you want to surf the Internet and not be protected by Anonymizer Total Net Shield, please click on the 'Running in Secure Mode' lock to the left of the screen. Doing this will route your Internet traffic through the software but it will not be protected by our SSH servers.

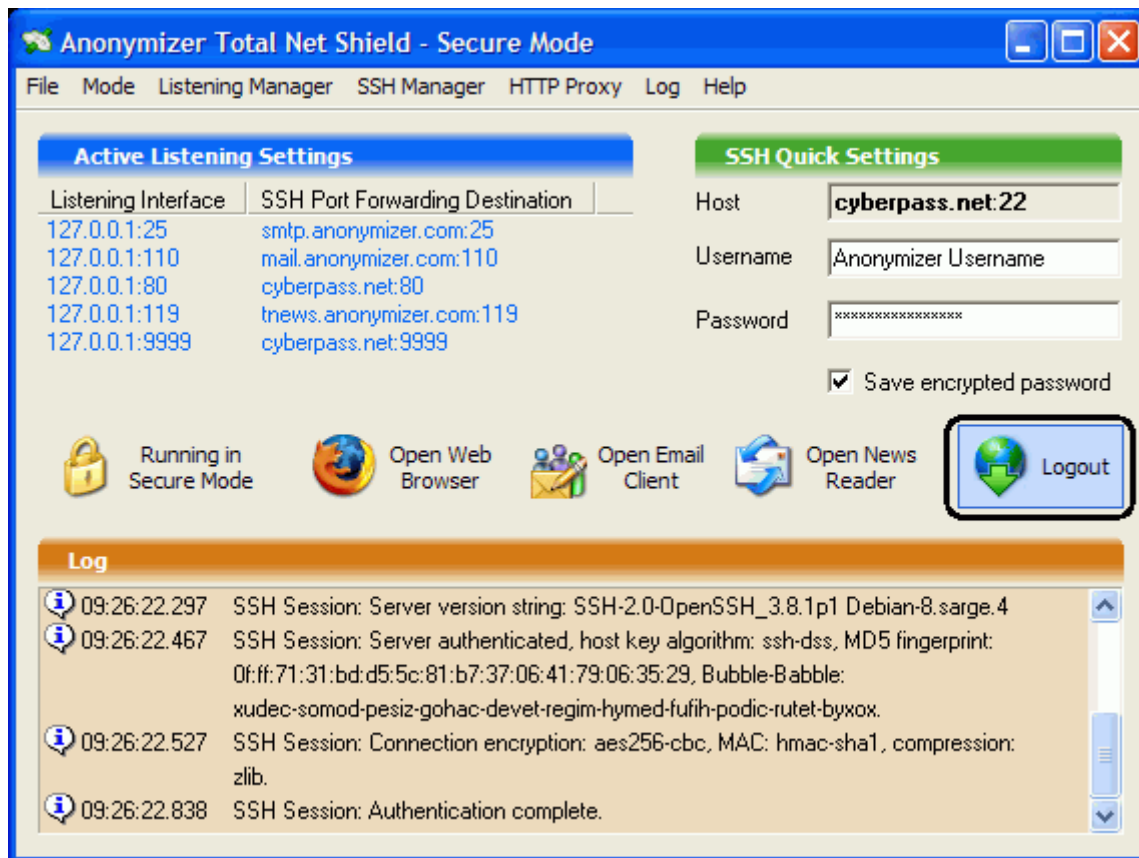

When you initially connect you are going to be 'Running in Secure Mode', this means, whatever programs you have configured to go through the software and to our servers is going to be secured and you will be protected.

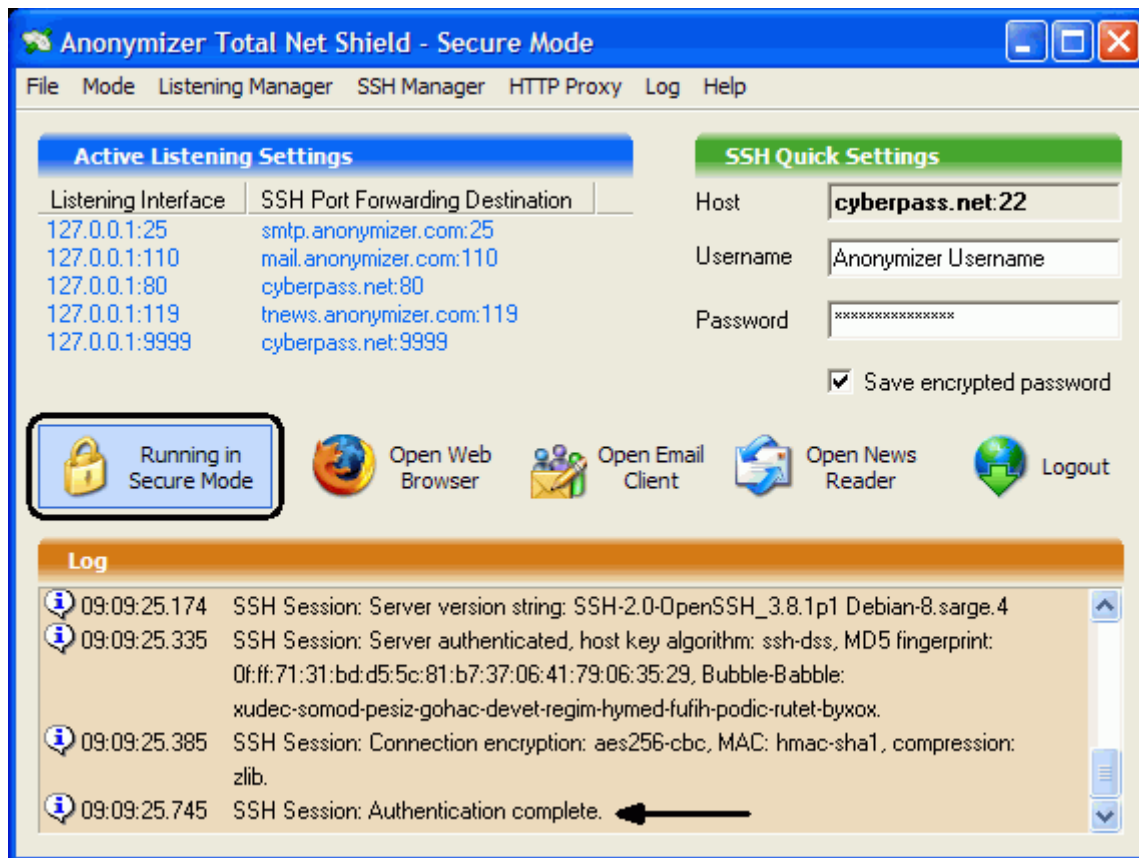

While 'Running in Insecure Mode' your icon down by your clock will show as a red icon instead of green.  Your main Total Net Shield screen will also indicate you are 'Running in Insecure Mode' and in the 'Active Listening Ports' you will see this option has changed to use the 'Built in HTTP Proxy' setting. **Please note:** Doing this will route your Internet traffic through the software but it will not be protected by our SSH servers, in other words, your surfing is not secure while in this mode.

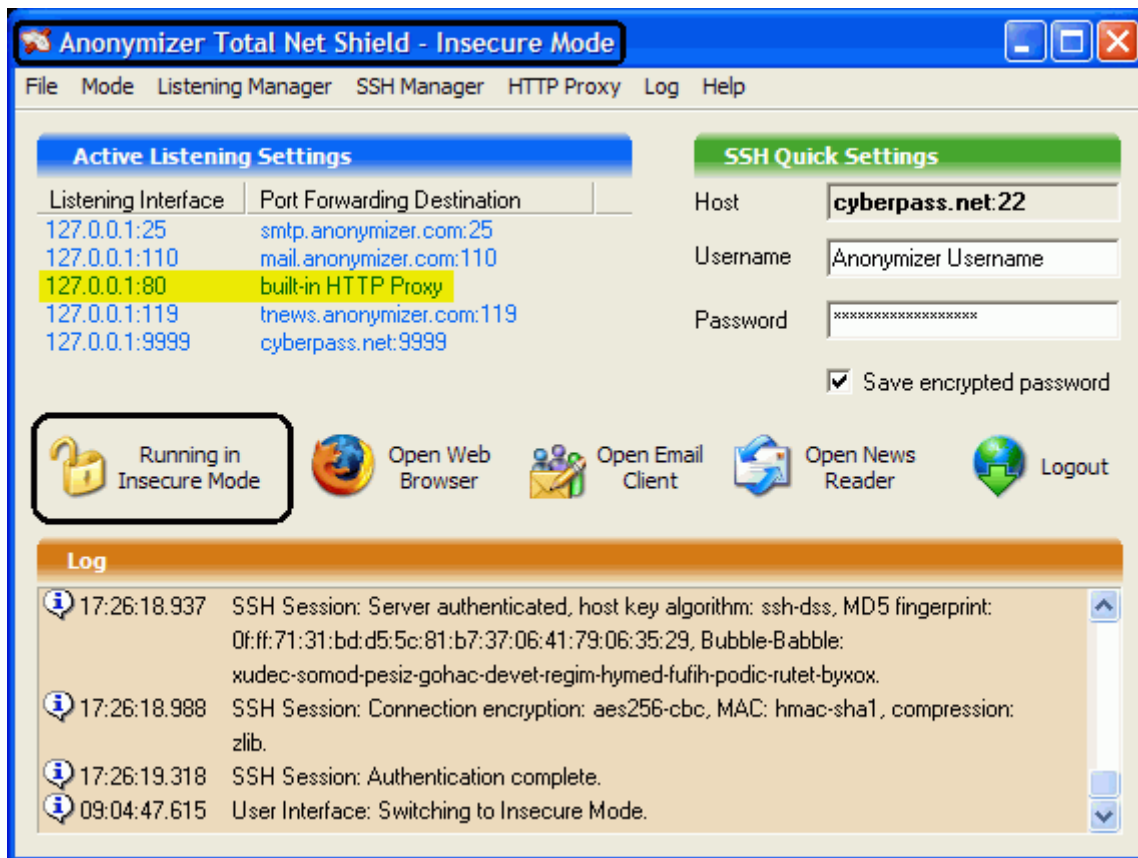

If you get an error message in the Log stating 'SSH Session: Connection attempted failed. An invalid argument was supplied.' This means you are either not connected to the Internet while the software is trying to log in or you have a Firewall on your computer that may be blocking the Total Net Shield from accessing the Internet or acting as a server. Please adjust make sure you are connected and you are not blocking it with a firewall and try to login again.

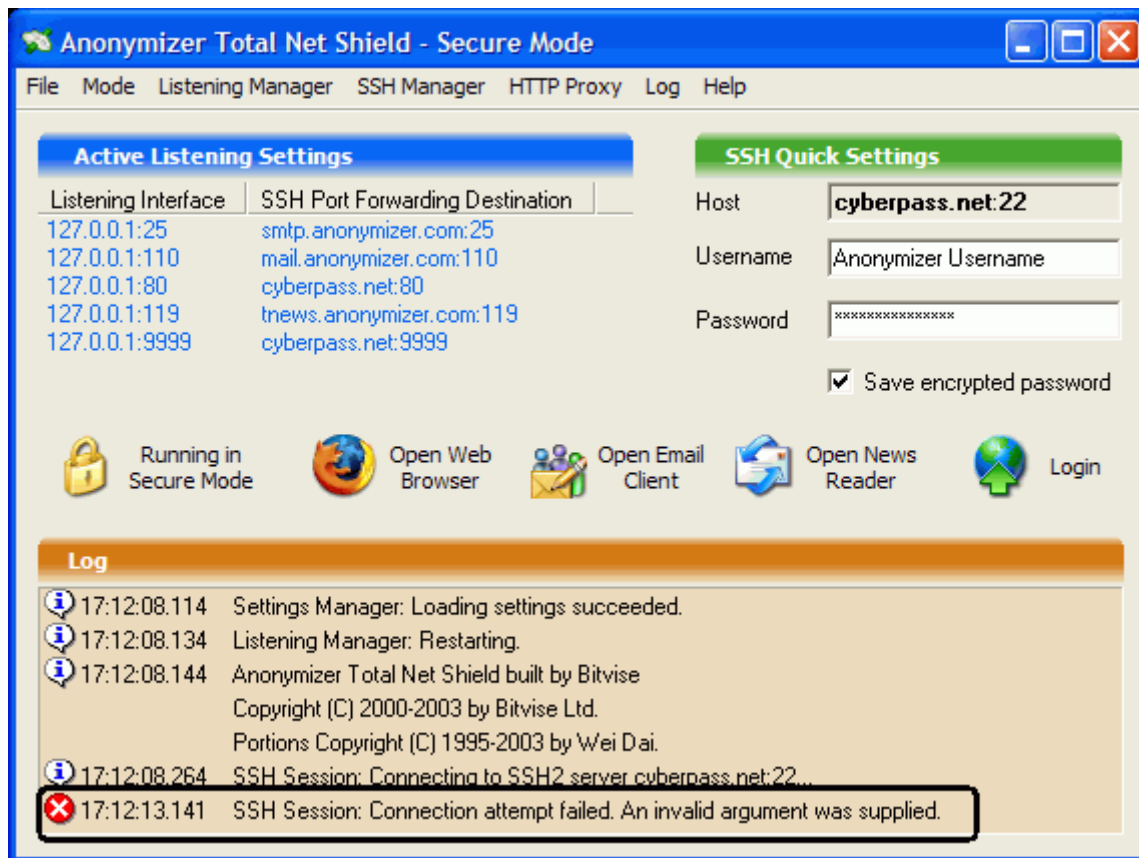

Error messages stating, 'Listening Manager: Listening on 127.0.0.1:xx failed. Only one usage of each socket address is normally permitted.' This could be caused by either, you have more than one Total Net Shield running, you would see this  by your clock in your system tray, exit out of one program by right clicking on the icon and click exit. Then launch the other program and Logout and Login again.

If you are getting other errors different than specified, or you need further assistance please email us at ts@anonymizer.com or call us at 888-270-0141. For calls outside the US please call 858-866-1300.

UN-INSTALLATION

To uninstall the Total Net Shield software, please make sure you exit out of the program so it is 'not' running.

Simply right click on the icon  near your clock and click exit.

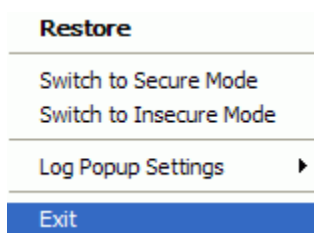

Then go into your Control Panel and then into your Add/Remove Programs.

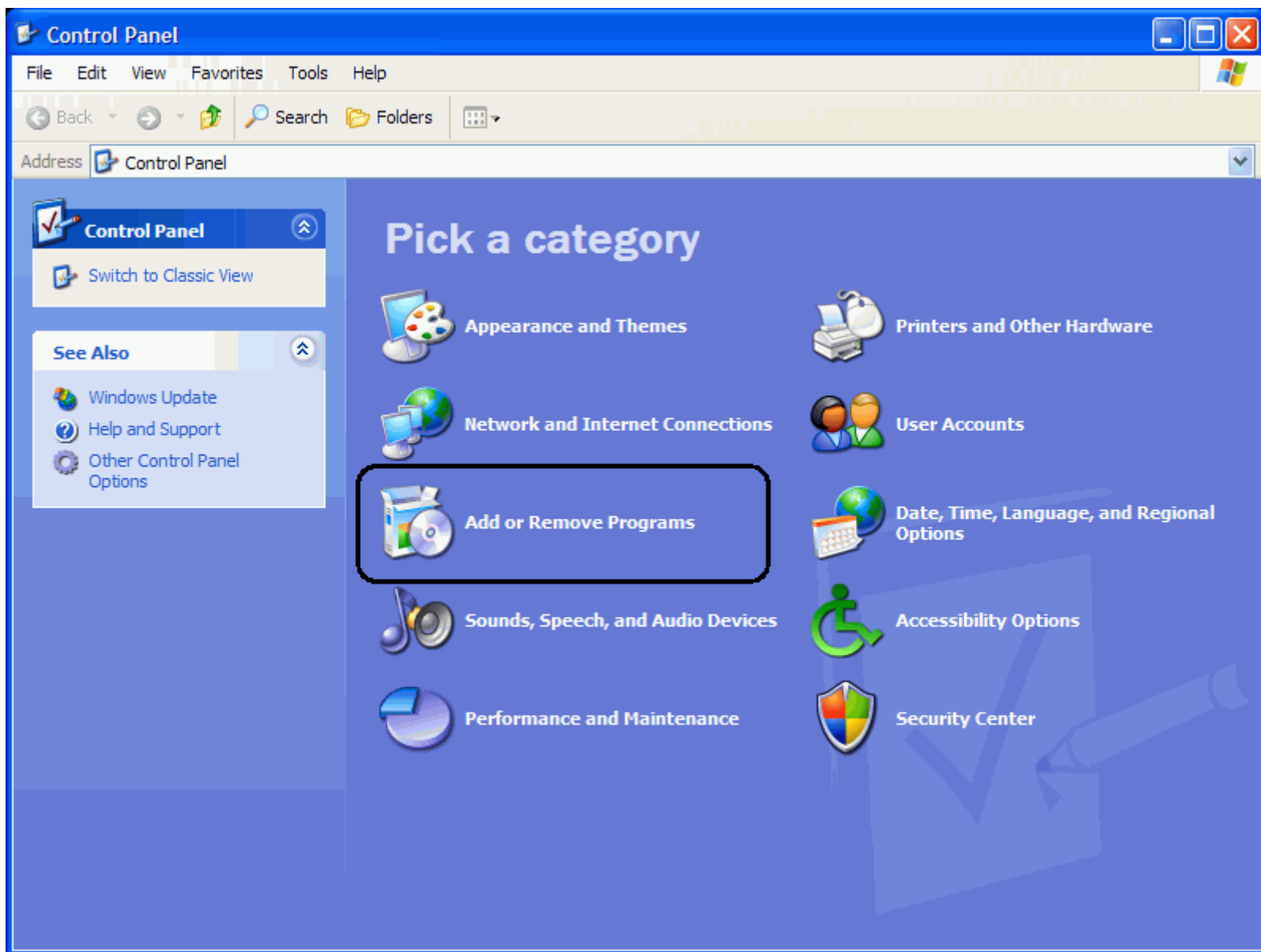

Then select the Anonymizer Total Net Shield and click on Remove.

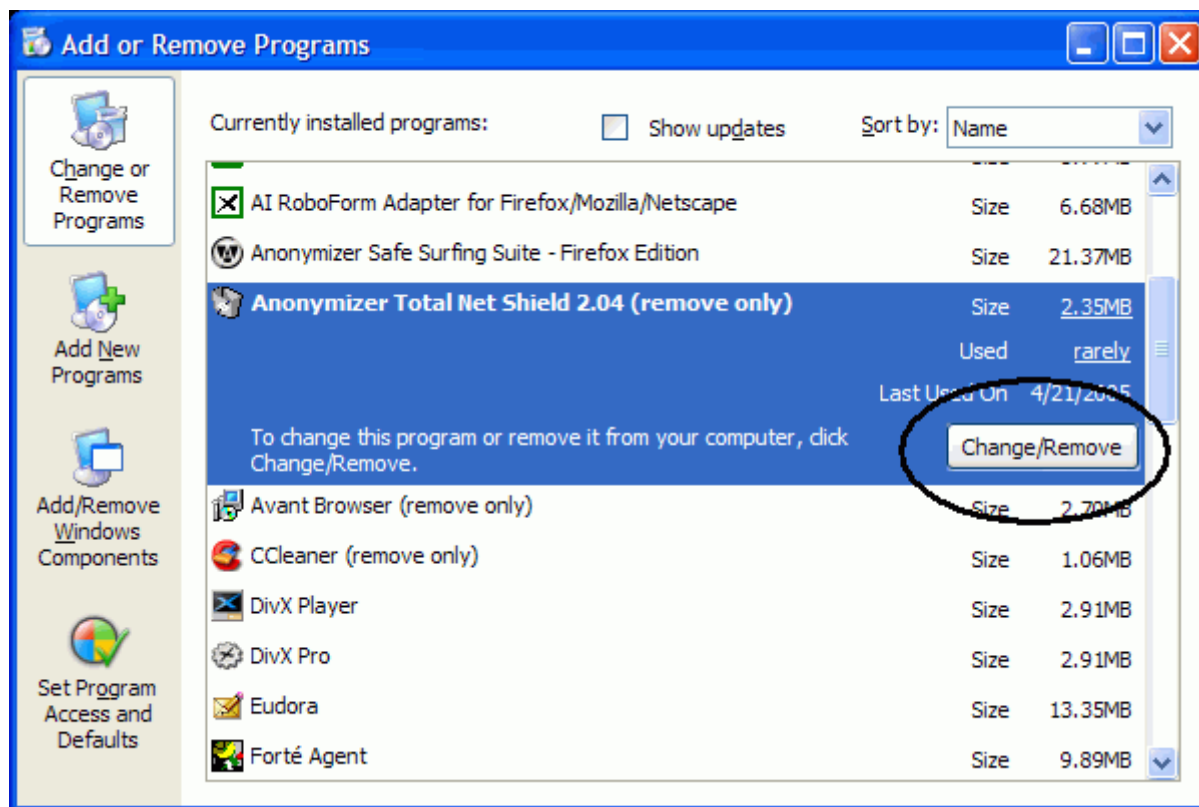

Once you choose to Uninstall, a window will appear prompting you to unconfigure all the setting the initial 'Installation' may have set up for you automatically. Please follow through these steps to assure the program is completely unconfigured.

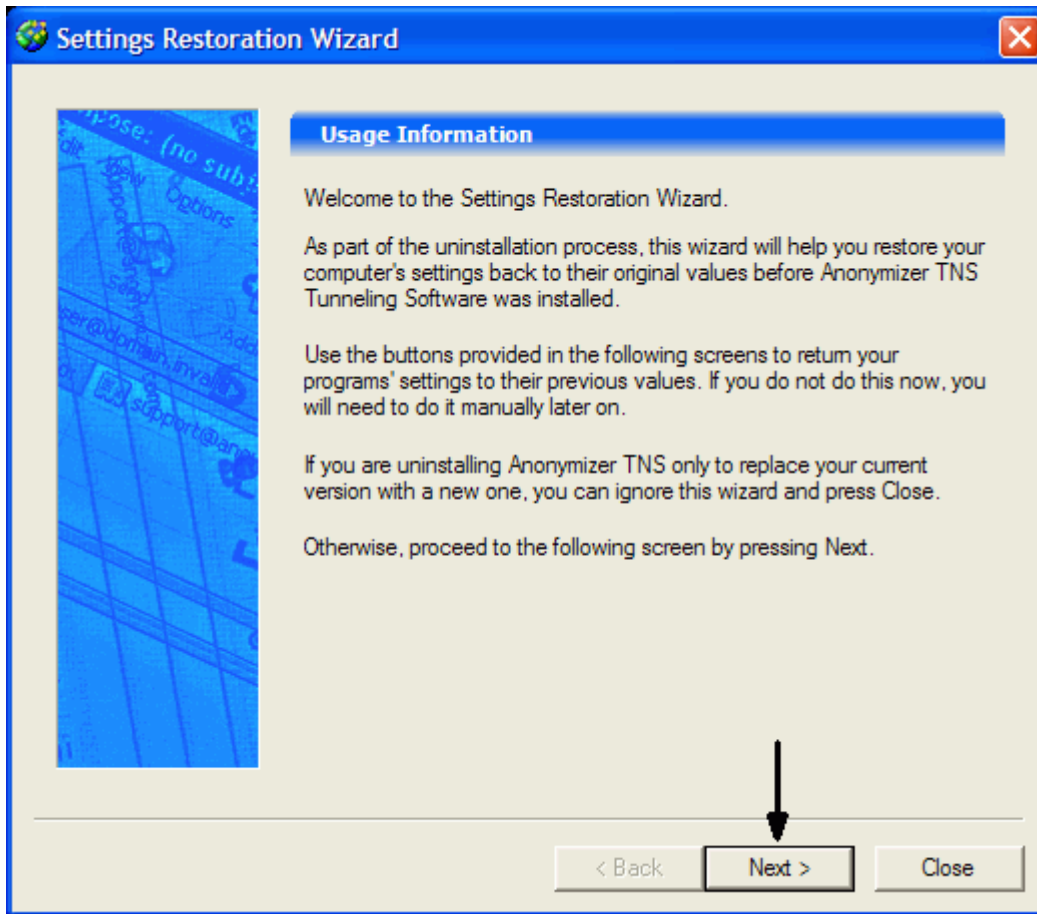

If you have configured an email account to be used with the Total Net Shield, please click on 'Remove Account' to unconfigure your email accounts. If you do not see this option, simply click the 'Next' button to continue.

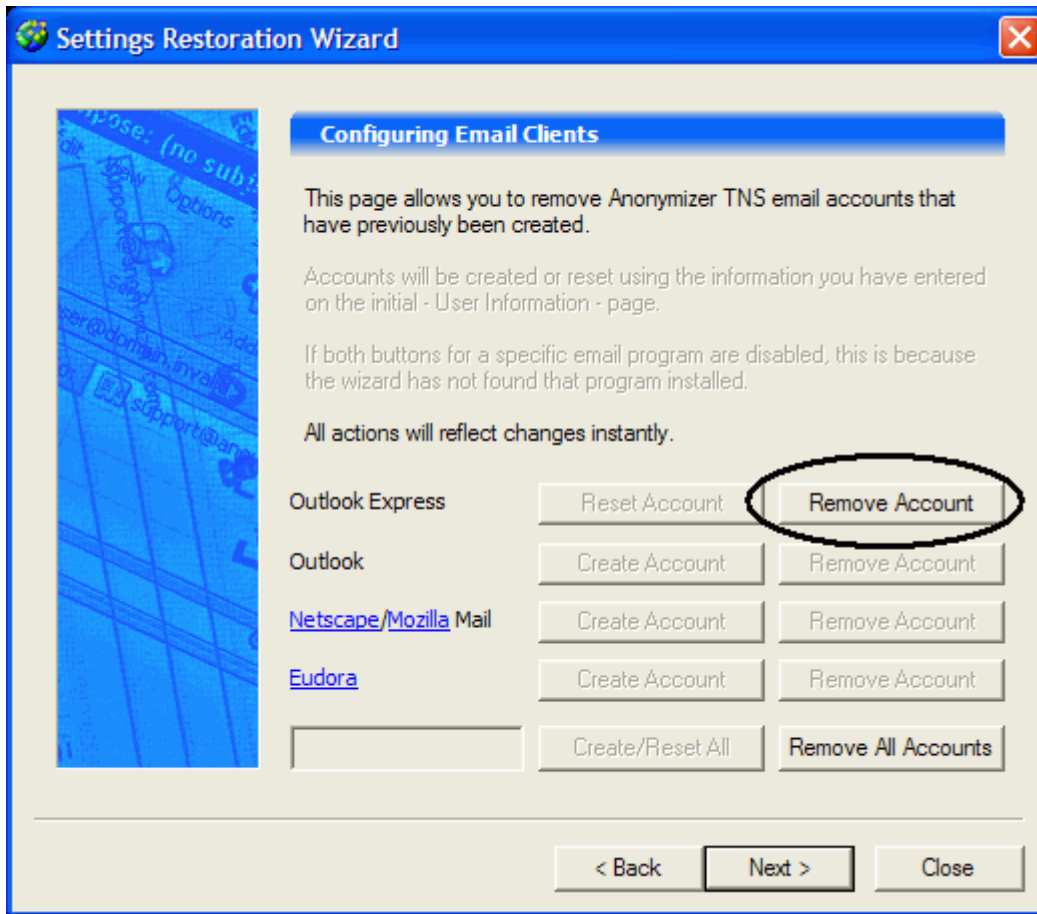

The next window you will see is the settings for your News Readers. Click 'Remove Account' to unconfigure the News Reader settings. Then click 'Next' to continue.

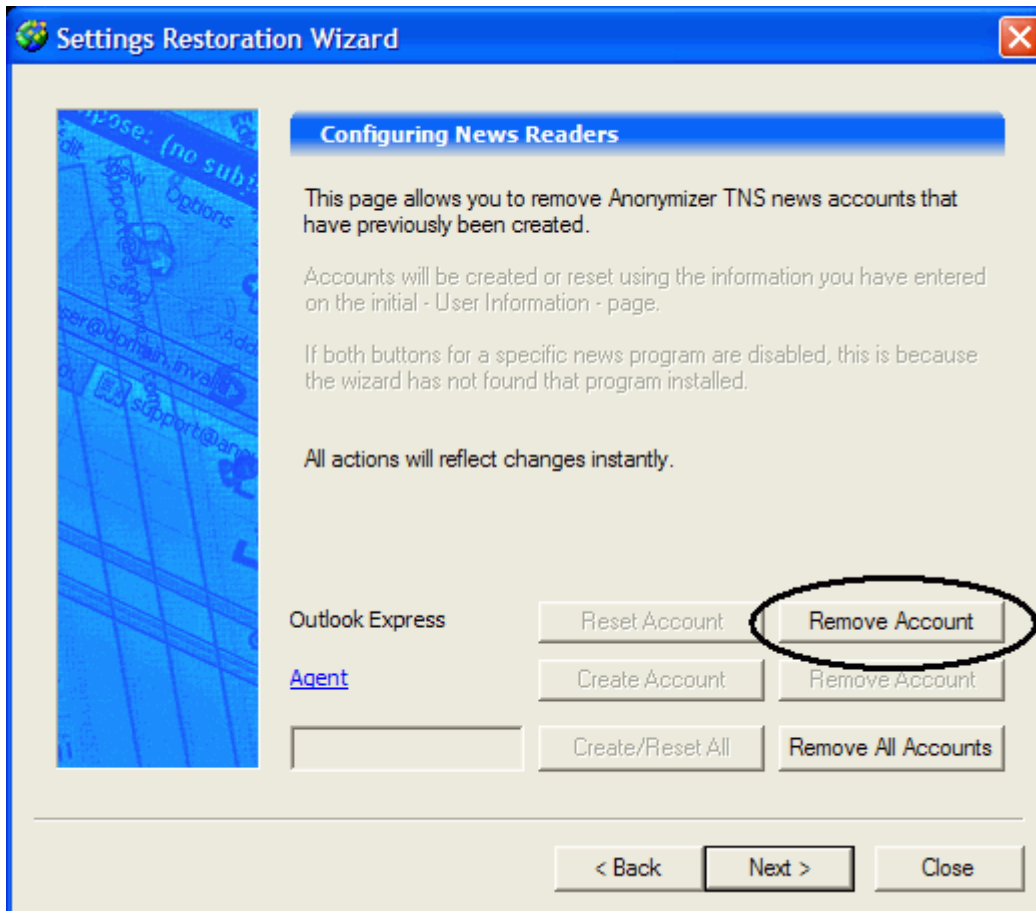

The next window you will see is the settings for your browser. Click 'Restore Settings' to unconfigure your browser settings. If you do not have this option, simply click the 'Next' button to continue.

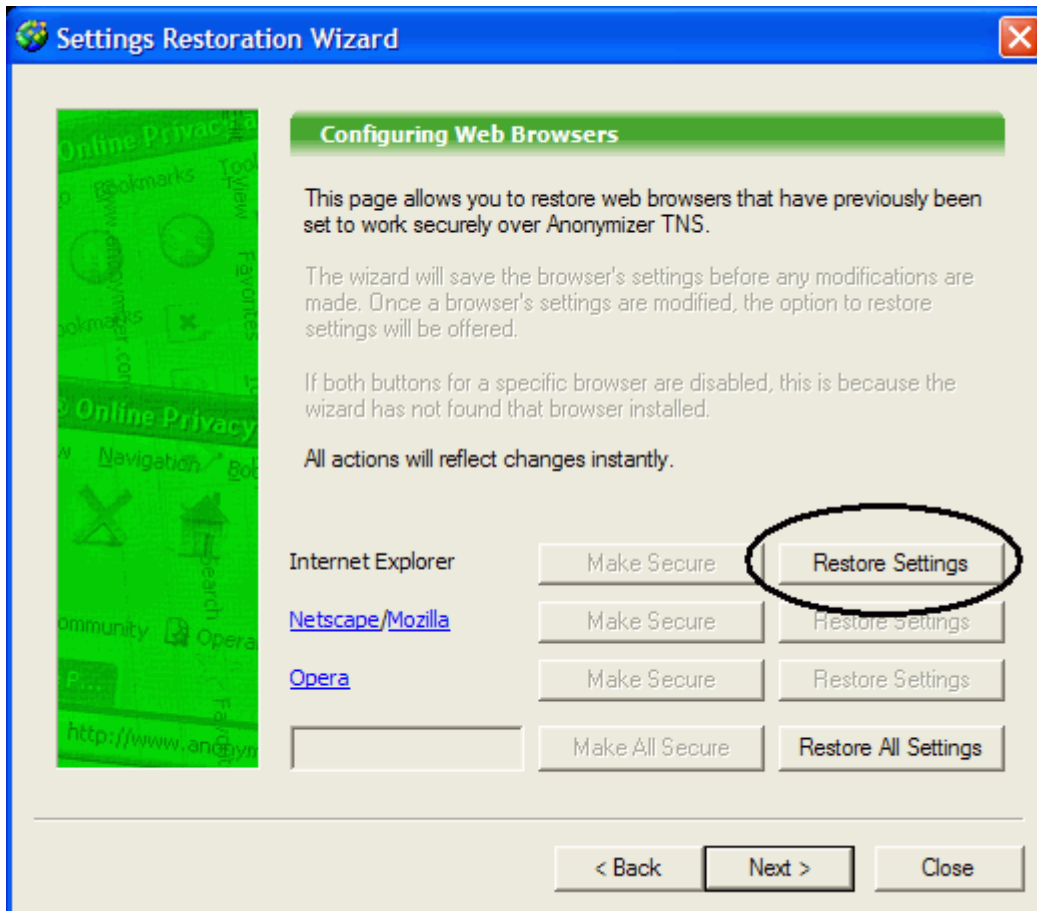

The next window you will see is the settings for your chat programs. Click 'Restore All Settings' to unconfigure your chat settings. If you do not have this option, simply click the 'Finish' button to complete the uninstallation.

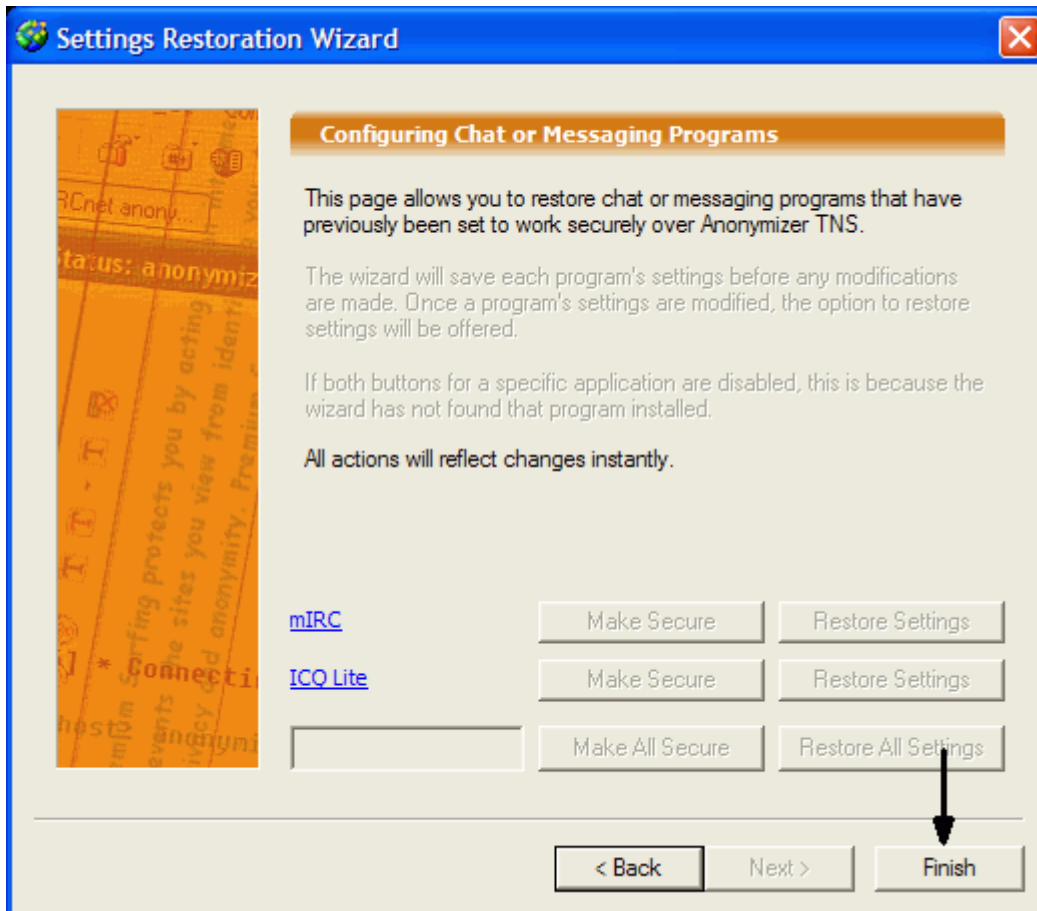

Once finished you will have another Uninstaller window pop up showing that, press the Remove button to continue to remove the Total Net Shield software.

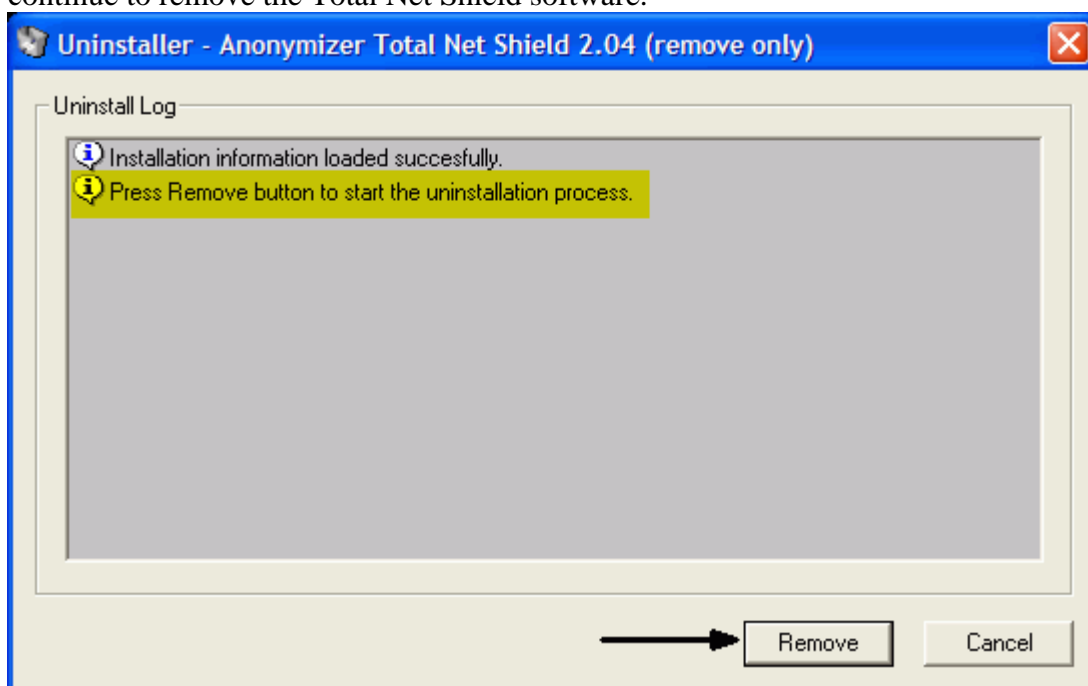

If completed successfully the last message in the window will report 'Uninstall Complete'. Then click 'Close', your un-installation is now complete.

